

Oakdale Village

1,702 SF of retail space for lease!

8301-8368 3rd Street N
Oakdale, MN 55128

Eric Olsen
651-999-5539
eolsen@wellingtonmgt.com





Best-in-class retail center off I-94 in Oakdale.

Oakdale Village is a stabilized, three-building retail center that also includes one pad-ready land parcel. The property consists of high-quality construction surrounded by impressive hardscapes, water fountains in each water retention pond, and a creek fronting Inwood Avenue, also called Radio Drive.

Shadow anchors include Best Buy, Burlington and HomeGoods, with free-standing Red Lobster and Olive Garden restaurants complementing the site. Together, these shadow anchors, restaurants and visibility from I-94 draw significant consumer traffic from the surrounding trade area.

HIGHLIGHTS

- Retailers include FlowFit, David's Bridal, Guitar Center, Sports Clips, Fidelity Brokerage, Lasik Plus, Buffalo Wild Wings, Urban Wok, Teriyaki Madness, Taco Libre, Victoria Nail and Spa and Five Guys
- Shadow-anchored by Burlington, Best Buy, HomeGoods, Red Lobster and Olive Garden
- 77% of the center is original tenancy
- Population within trade area is 173,774; AHHL is \$146,031
- Estimated population growth is 29% above average
- Vacancy is second-generation restaurant space

Space Available
Owner, Manager, Leasing
55,00 SF, 1,702 SF available
East Metro
226 surface stalls, 5.9 : 1,000 SF

Available Space



Suite 8368 - 1,702 SF

3D Tour 

Vacancy Floor Plan

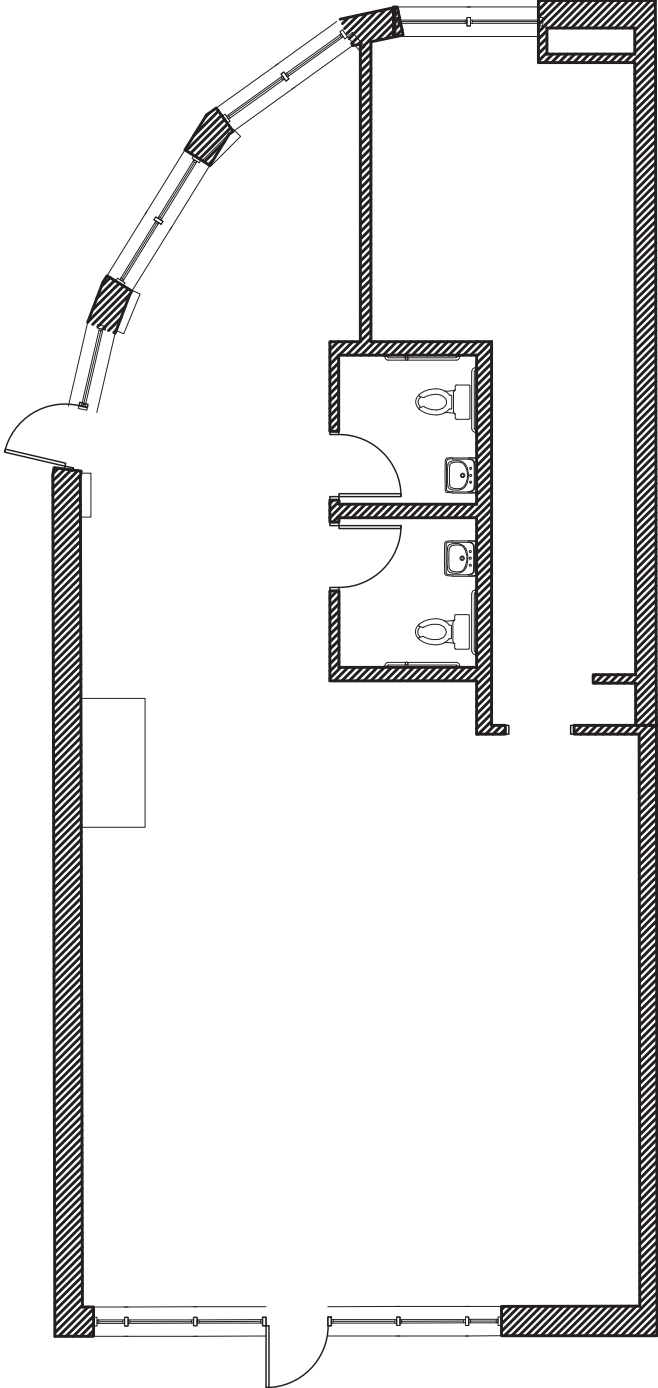

Suite 8368 - 1,702 RSF

Site Plan

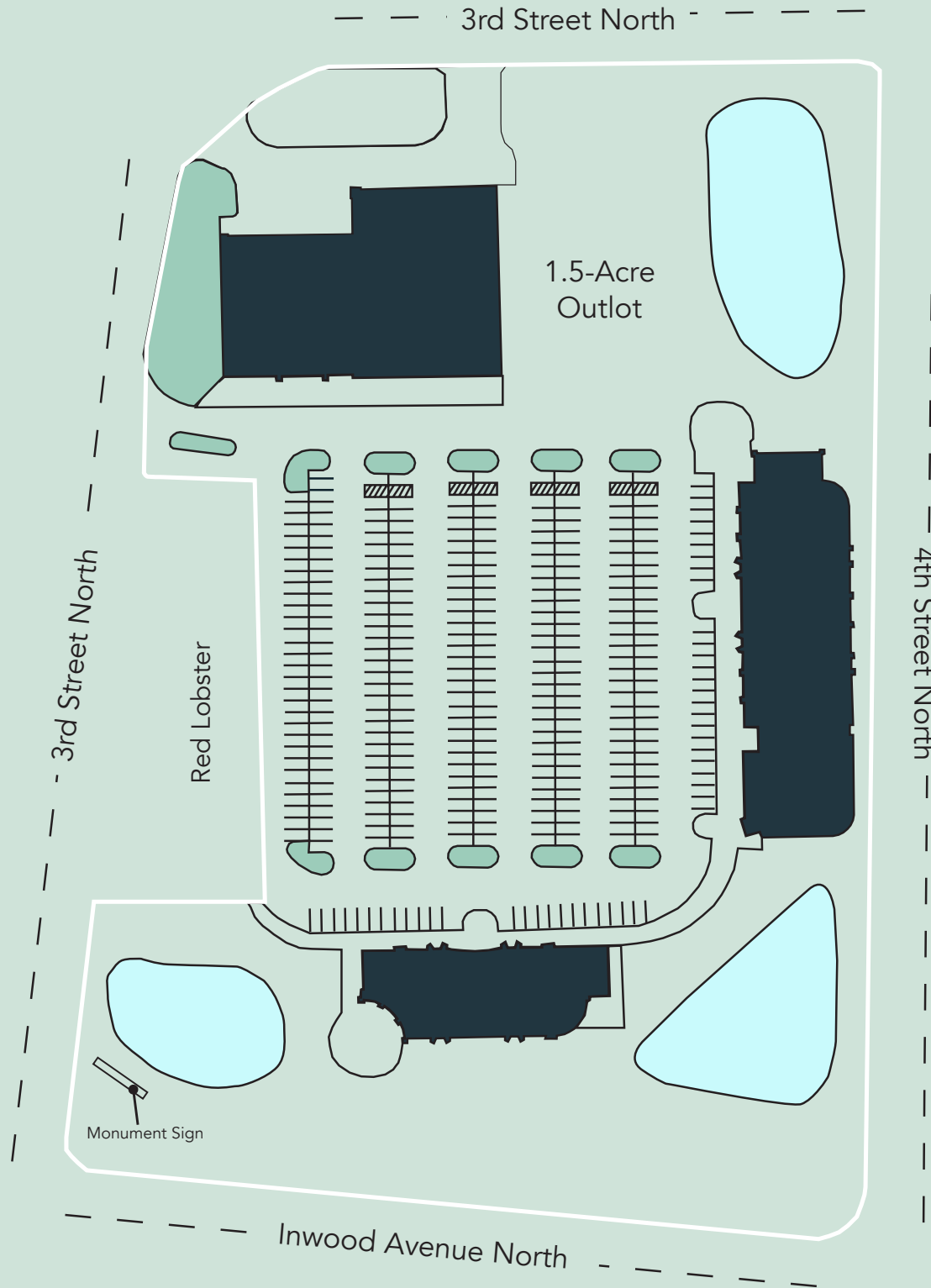

The Neighborhood

Demographics	1 MILE	3 MILES	5 MILES
POPULATION	5,421	60,436	173,774
HOUSEHOLDS	2,429	23,870	64,116
AVG. INCOME	\$170,864	\$148,032	\$146,031



Hot Spots

- | | | |
|---|-----------------------|-----------------|
| 1. Oakdale Village | 4. Cabela's | 8. Trader Joe's |
| 2. Oak Marsh Golf Course and Event Center | 5. The Home Depot | 9. Target |
| 3. Alamo Drafthouse Cinema | 6. Costco | 10. Sam's Club |
| | 7. Tartan High School | 11. Walmart |

Oakdale Village

8301-8368 3rd Street N
Oakdale, MN 55128



PROPERTY MANAGER
LEASING AGENT

Eric Olsen

651-999-5539
eolsen@wellingtonmgt.com



St. Paul-based Wellington Management, Inc. owns, manages and develops commercial and residential properties throughout the Twin Cities metro area. We work to make long-term community impact through careful district planning and neighborhood relationships.

Main (651) 292-9844
Fax (651) 292-0072
wellingtonmgt.com

Wellington Management © 2021 All rights reserved.