

City Centre East

Retail space available!

1775-1815 Radio Drive
Woodbury, MN 55125

Kirsten Pinger
651-999-5519
kpinger@wellingtonmgt.com



WELLINGTON
MANAGEMENT



Five-building retail center in the heart of Woodbury.

City Centre East is a five-building retail center located in the heart of Woodbury at the intersection of City Centre Drive and Radio Drive. The center is home to Club Pilates, O'Malley's Pub, ERIK'S, Acapulco, Kidcreate Studio, Serenity Tailoring, Panera Bread, 3P Boxing, The Salon, and Master Kim's World Class Tae Kwon Do, among others. Since its construction in 1998, City Centre East has cemented itself as one of the most active retail centers in Washington County's fastest-growing community.

HIGHLIGHTS

- Located in Woodbury's City Centre district
- Great visibility from Radio Drive (VPD: 28,843)
- Notable tenants include Panera Bread, ERIK'S Bike Board Ski, Acapulco, Leeann Chin, among others
- Affluent population within one mile (average household income ~\$157,111)
- Near a density of major residential communities, including Evergreen, the Seasons Villas, Interlachen Woods and Wedgewood
- 14' clear height

Space Available

Owner, Developer, Manager, Leasing

55,000 SF; 2,615 SF available

325 surface stalls, 5.9 : 1,000 SF

Single-story retail center

Built in 1998-1999

East Metro

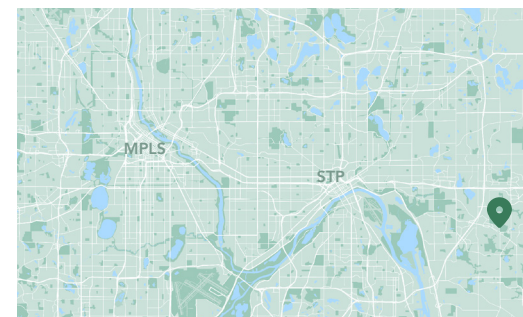

Available Suites



Suite D1 (Bldg A) - 1,353 SF



Suite D (Bldg B) - 1,262 SF

3D Tour [!\[\]\(339a16584d5da0f0a3ca4e9ec17bf6a1_img.jpg\)](#)

Floor Plan - Building A

- Building Common Areas
- Available Space
- Occupied Space



Floor Plan - Building B

- Building Common Areas
- Available Space
- Occupied Space

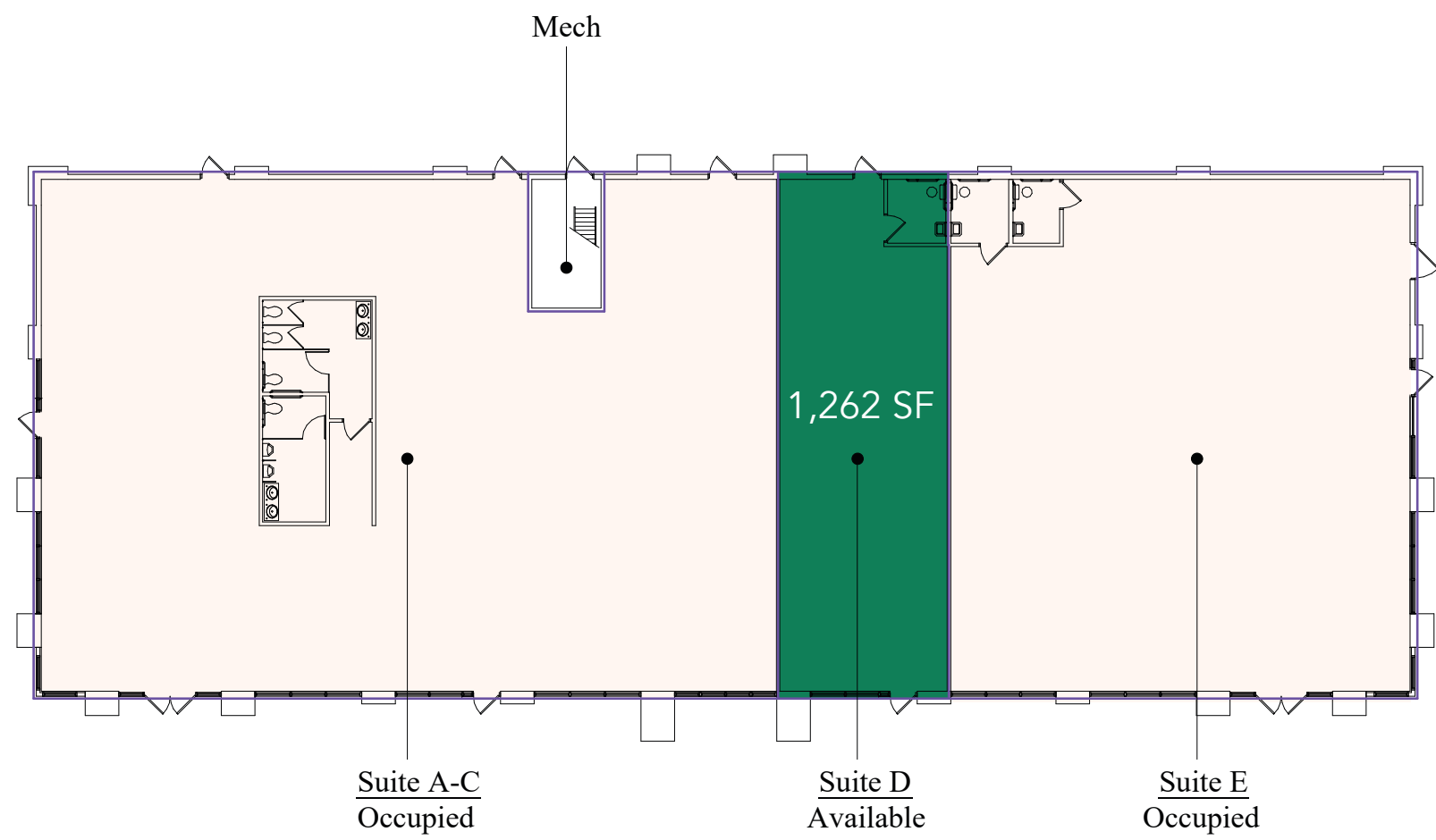

Site Plan

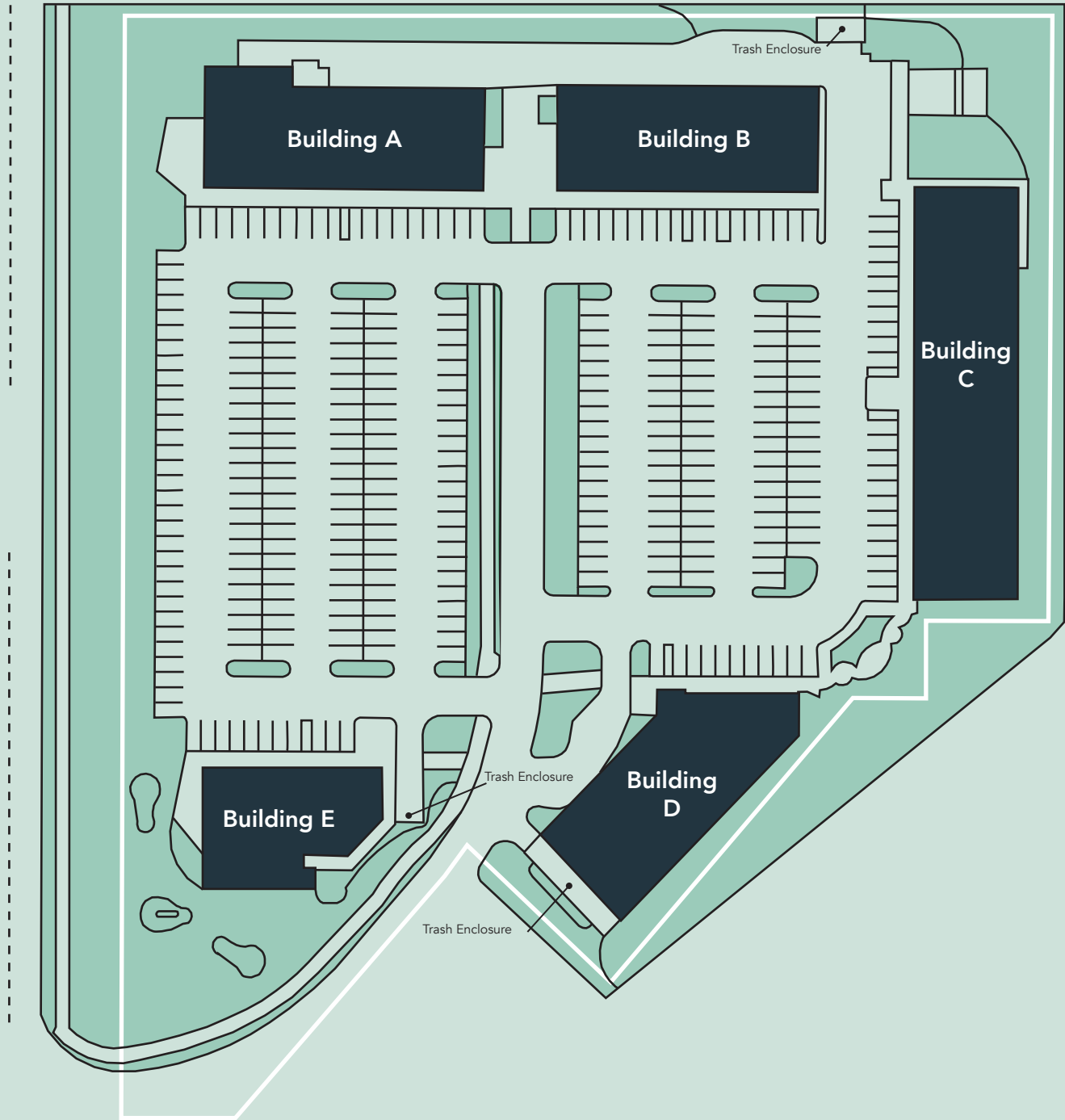

The Neighborhood

Demographics	1 MILE	3 MILES	5 MILES
POPULATION	11,287	76,512	149,499
HOUSEHOLDS	4,194	29,357	55,627
AVG. INCOME	\$157,111	\$154,494	\$140,924

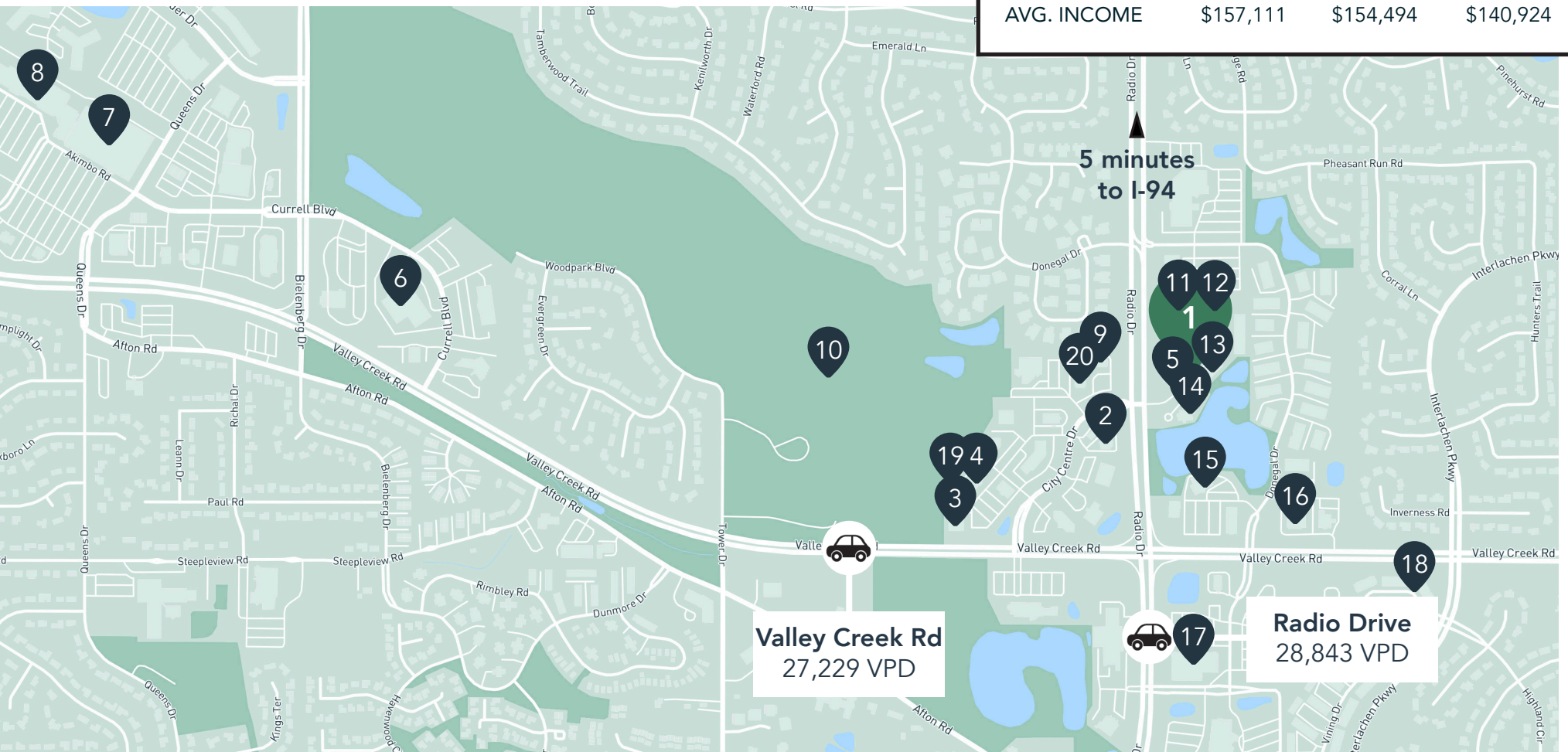

Hot Spots

- | | | | |
|---------------------|------------------------------|-----------------------|-----------------------|
| 1. City Centre East | 6. U.S. Postal Service | 11. Leeann Chin | 16. Walgreens |
| 2. Kwik Trip | 7. Target | 12. Acapulco | 17. Kowalski's Market |
| 3. Punch Pizza | 8. Total Wine | 13. Erik's | 18. Woodbury Park |
| 4. Patina | 9. Wayback Burgers | 14. Associated Bank | 19. Bruegger's Bagels |
| 5. Panera Bread | 10. Tamarack Nature Preserve | 15. Old National Bank | 20. Von Hanson's Meat |

City Centre East

1775-1815 Radio Drive
Woodbury, MN 55125



PROPERTY MANAGER
LEASING AGENT

Kirsten Pinger

651-999-5519
kpinger@wellingtonmgt.com



WELLINGTON
MANAGEMENT

St. Paul-based Wellington Management, Inc. owns, manages and develops commercial and residential properties throughout the Twin Cities metro area. We work to make long-term community impact through careful district planning and neighborhood relationships.

Main (651) 292-9844
Fax (651) 292-0072
wellingtonmgt.com

Wellington Management © 2021 All rights reserved.