

# City Centre Plaza

8300-8340 City Centre Drive  
Woodbury, MN 55125

Claudia Walker  
651-999-5561  
cwalker@wellingtonmgt.com



**WELLINGTON**  
MANAGEMENT





## Fully Occupied

Owner, Developer, Manager, Leasing

32,000 SF total

205 surface stalls, 6.4 : 1,000 SF

East Metro

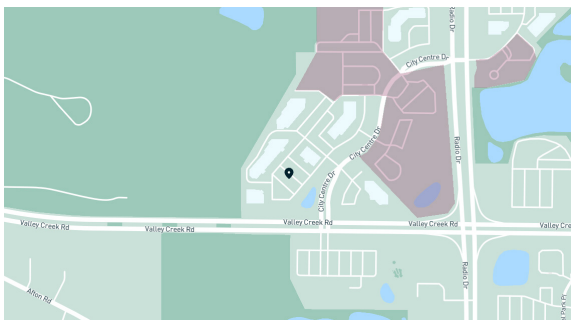

## Eclectic retail in the heart of downtown Woodbury.

City Centre Plaza is a three-building retail center located at the intersection of Valley Creek Road and Radio Drive in the heart of thriving downtown Woodbury. The project's dynamic design — utilizing brick, block glass and unique striped awnings — is punctuated with striking metal roofed towers. A rock-lined entry pond sets off the project's warm earth tones and festive signage. Constructed in 1995, City Centre Plaza quickly became a hub for goods and services in Washington County's most rapidly growing community.

## HIGHLIGHTS

- Located in the heart of downtown Woodbury
- Near retail, restaurants and financial institutions
- Affluent population within one mile (average household income ~\$148,946)
- Near a density of major residential communities, including Evergreen, the Seasons Villas, Interlachen Woods, and Wedgewood
- Current tenants include Patina, FedEx, Bruegger's Bagels, Caribou Coffee, Punch Pizza, yum! Kitchen and bakery, among others
- Ample surface parking
- 14' clear height

# Floor Plans

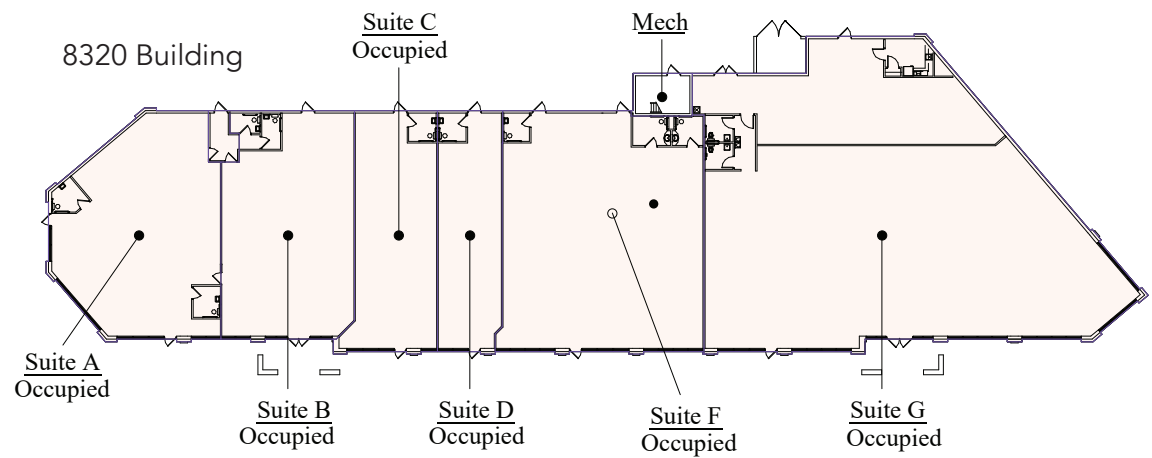
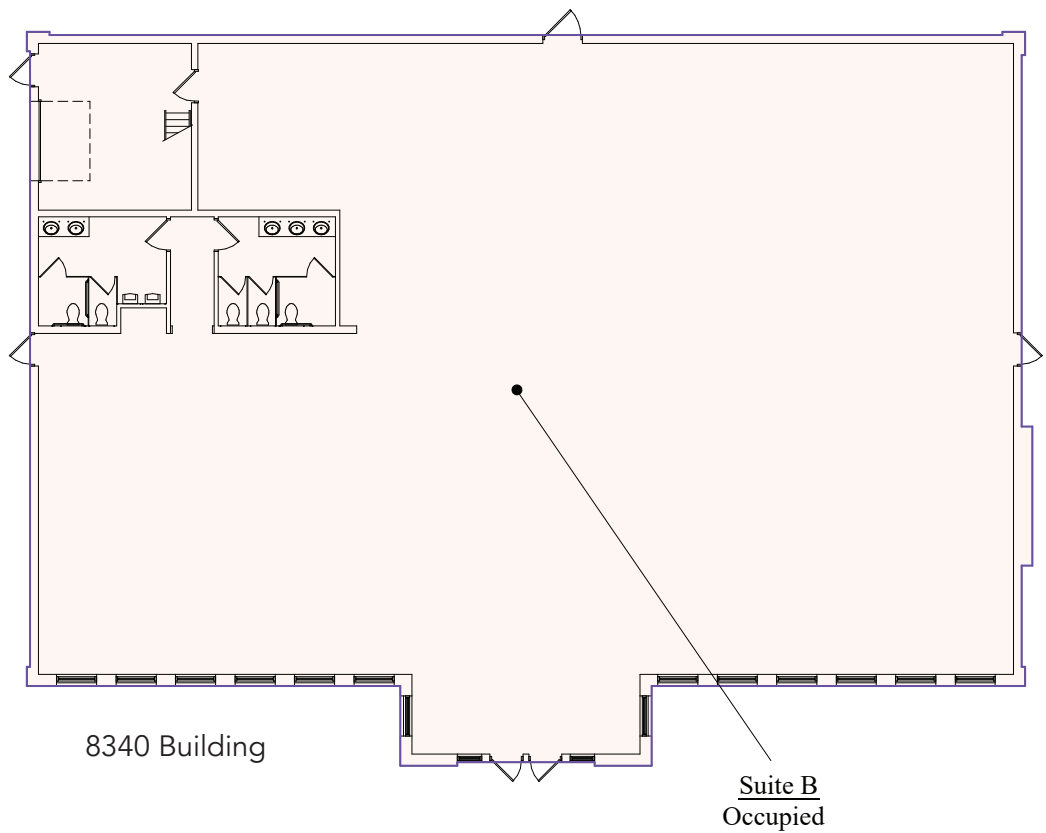
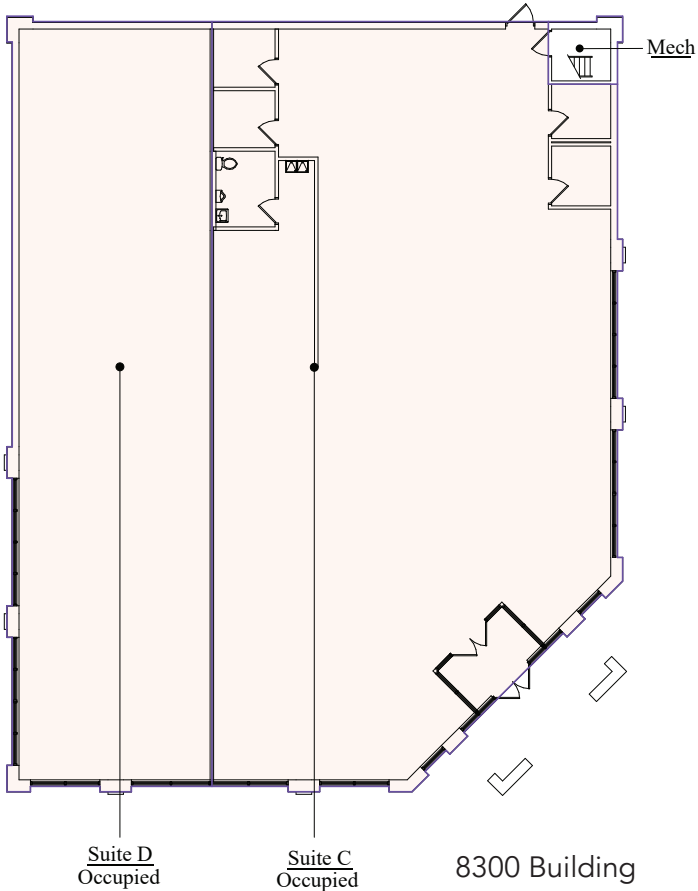

# City Centre Plaza

8300-8340 City Centre Drive  
Woodbury, MN 55125

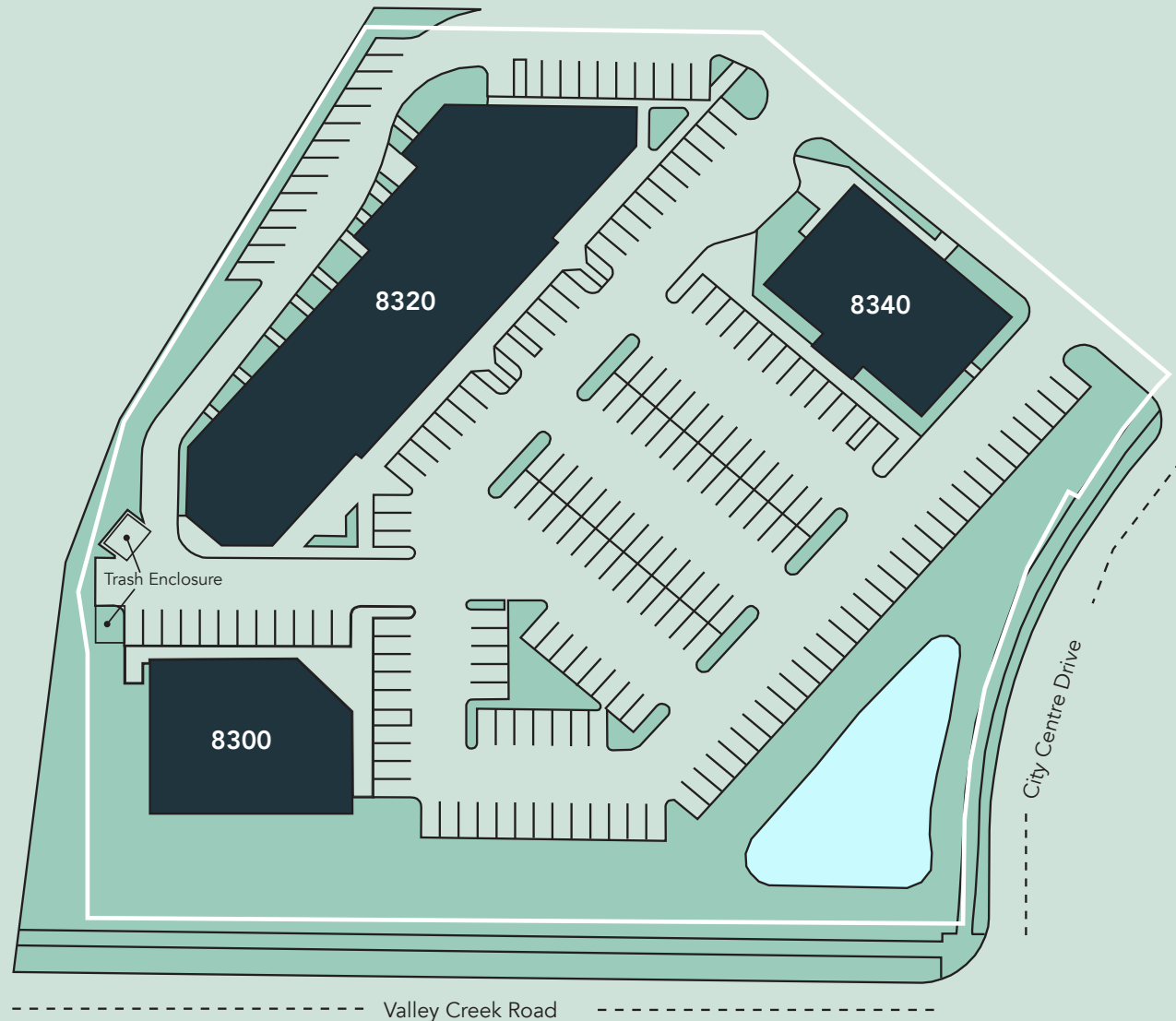



# The Neighborhood

Demographics	1 MILE	3 MILES	5 MILES
POPULATION	11,287	69,920	134,273
HOUSEHOLDS	4,194	25,635	49,749
AVG. INCOME	\$148,946	\$132,740	\$119,503

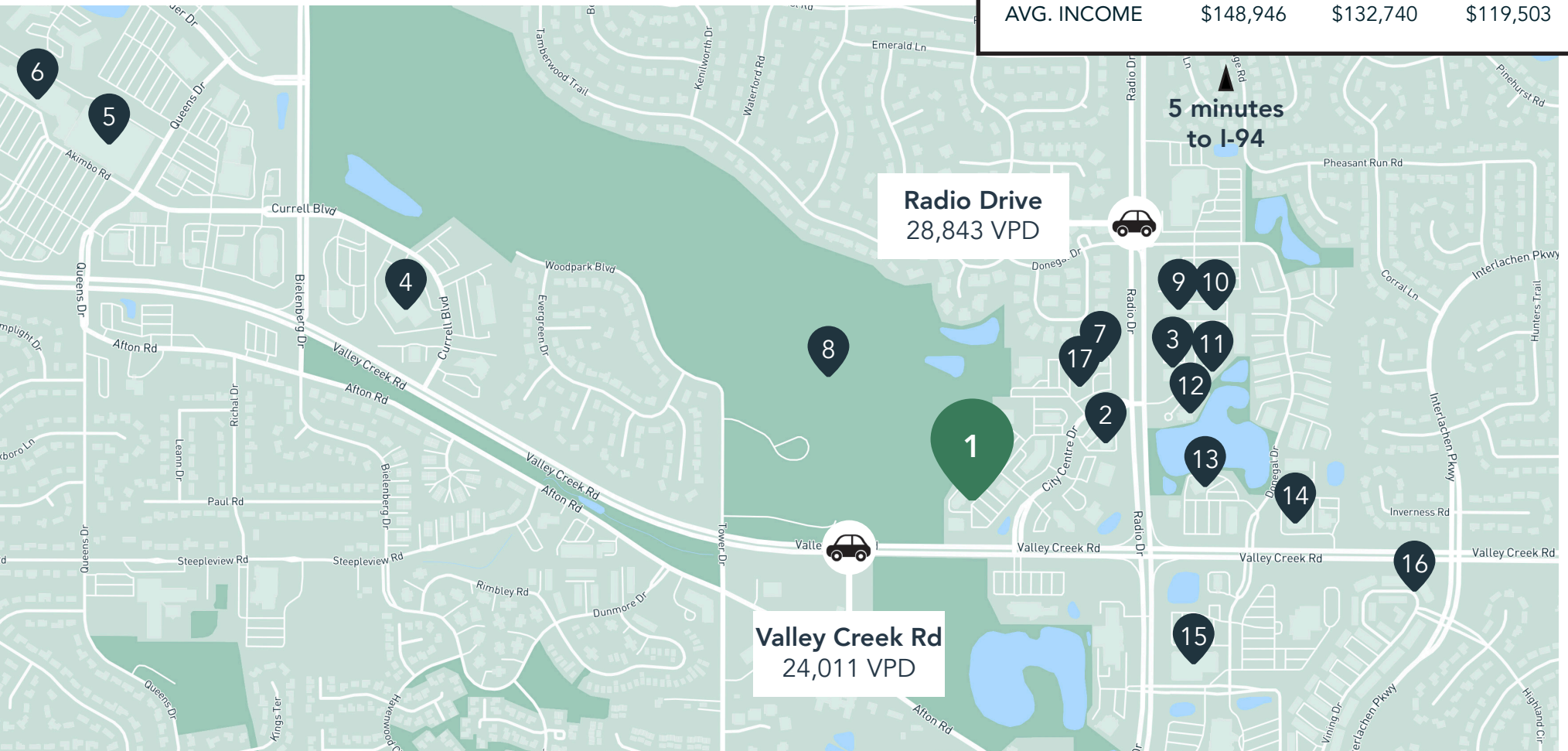

## Hot Spots

- |                        |                             |                       |                       |
|------------------------|-----------------------------|-----------------------|-----------------------|
| 1. City Centre Plaza   | 6. Total Wine               | 11. Erik's            | 16. Woodbury Park     |
| 2. Kwik Trip           | 7. Wayback Burgers          | 12. Associated Bank   | 17. Von Hanson's Meat |
| 3. Panera Bread        | 8. Tamarack Nature Preserve | 13. Old National Bank |                       |
| 4. U.S. Postal Service | 9. Leeann Chin              | 14. Walgreens         |                       |
| 5. Target              | 10. Acapulco                | 15. Kowalski's Market |                       |

# City Centre Plaza

8300-8340 City Centre Drive  
Woodbury, MN 55125



PROPERTY MANAGER  
LEASING AGENT

Claudia Walker

651-999-5561  
[cwalker@wellingtonmgt.com](mailto:cwalker@wellingtonmgt.com)



**WELLINGTON**  
MANAGEMENT

St. Paul-based Wellington Management, Inc. owns, manages and develops commercial and residential properties throughout the Twin Cities metro area. We work to make long-term community impact through careful district planning and neighborhood relationships.

Main (651) 292-9844  
Fax (651) 292-0072  
[wellingtonmgt.com](http://wellingtonmgt.com)

Wellington Management © 2021 All rights reserved.