

# CENTREWOOD COMMONS



8325 City Centre Drive, Woodbury, MN 55125



# SITE PLAN

## PROPERTY HIGHLIGHTS

- Located immediately across from Woodbury's City Hall on the intersection of Valley Creek Road and Radio Drive
- 10,877 sf. single level office building was designed by KKE Architects
- Near rapidly growing neighborhoods, including such well-known developments as Evergreen, Wedgewood Valley, Interlachen Woods and the Seasons

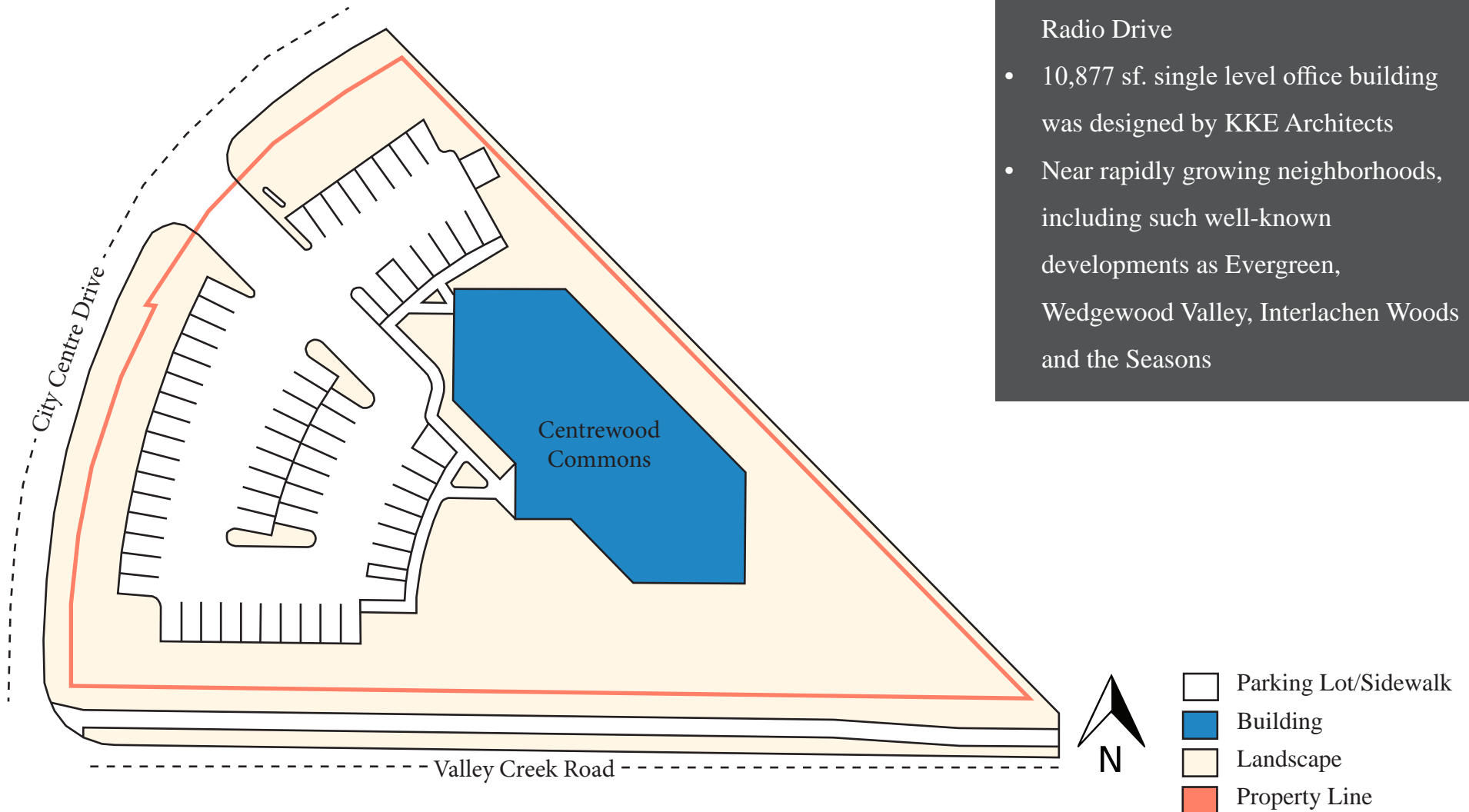

ADDRESS	8325 City Centre Drive, Woodbury, MN 55125
BUILDING AREA	10,900 SF
NUMBER OF STORIES	1
PARKING STALLS	56 Stalls
YEAR BUILT	1989



# |FLOOR PLANS

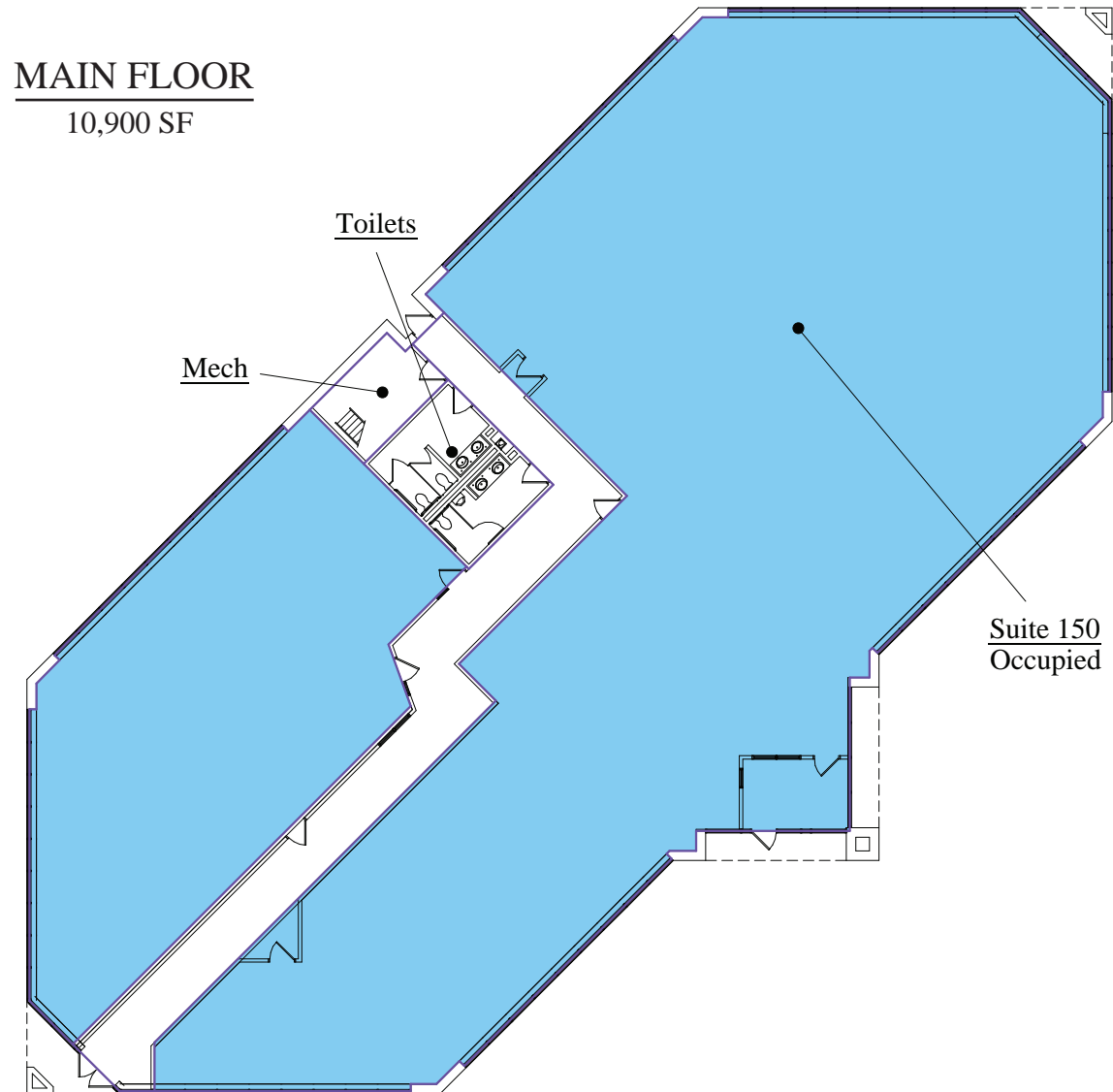







# CONTACTS

## Todd Kaufman

Leasing Agent

651-999-5505

tkaufman@wellingtonmgt.com

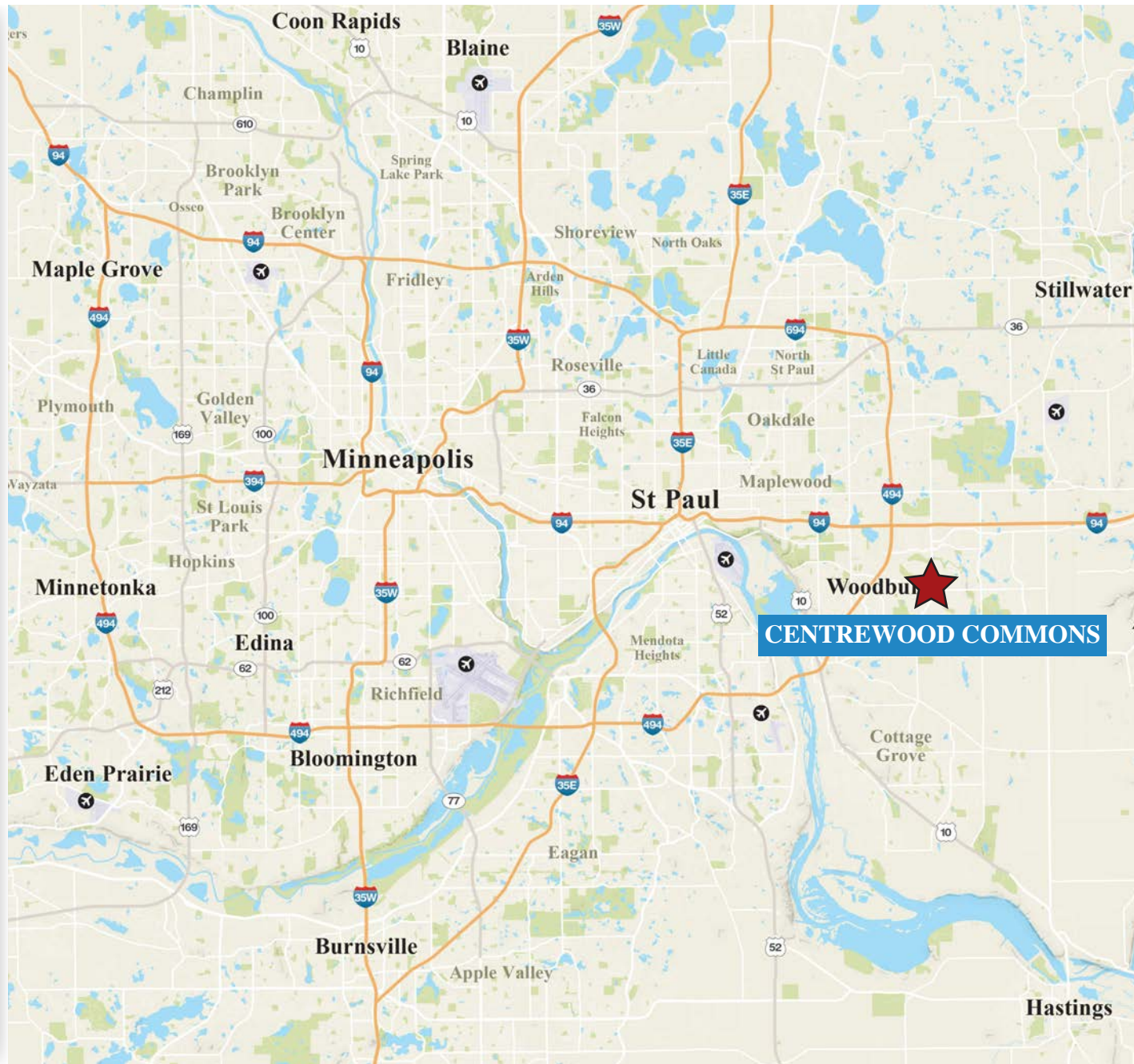

1625 Energy Park Drive, Suite 100, St. Paul, MN 55108 | Main (651) 292-9844 | Fax (651) 292-0072 | [wellingtonmgt.com](http://wellingtonmgt.com)