

# Eastern Heights Plaza

7582 Currell Boulevard  
Woodbury, MN 55125



**WELLINGTON**  
MANAGEMENT



Claudia Walker  
651-999-5561  
[cwalker@wellingtonmgt.com](mailto:cwalker@wellingtonmgt.com)





## Centrally located office perched on a bluff.

Eastern Heights Plaza is a two-story office building located in the heart of Woodbury. The brick and stucco structure was developed in 1984 to meet the city's need for a well-located professional office space, and Wellington purchased the property in 1997. Today, Eastern Heights is primarily home to specialty medical tenants like Superior Medical, Precise Ocular and Acupuncture Woodbury.

Among the building's most distinctive features is a striking standing seam metal roof with a steep pitch that lends residential character. Perched on a bluff overlooking the Tamarack Nature Preserve and the Evergreen residential development, the property features sweeping views of the natural green spaces for which Woodbury has become known.

### HIGHLIGHTS

- Abundant natural light and large arched windows
- Across the street from the post office and conveniently located near banks, shopping, restaurants and natural amenities
- Beautiful landscaping and views of the Tamarack Nature Preserve
- Remodeled common areas
- Exterior access to second level from parking lot
- Monument signage space

### Fully Occupied

Owner, Manager, Leasing

24,100 SF total

109 surface stalls, 4.5 : 1,000 SF

Two-story office building

Built in 1984

East Metro

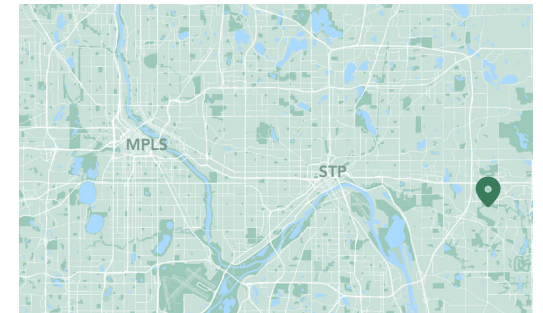

# Floor Plan - First Floor

- Building Common Areas
- Available Space
- Occupied Space

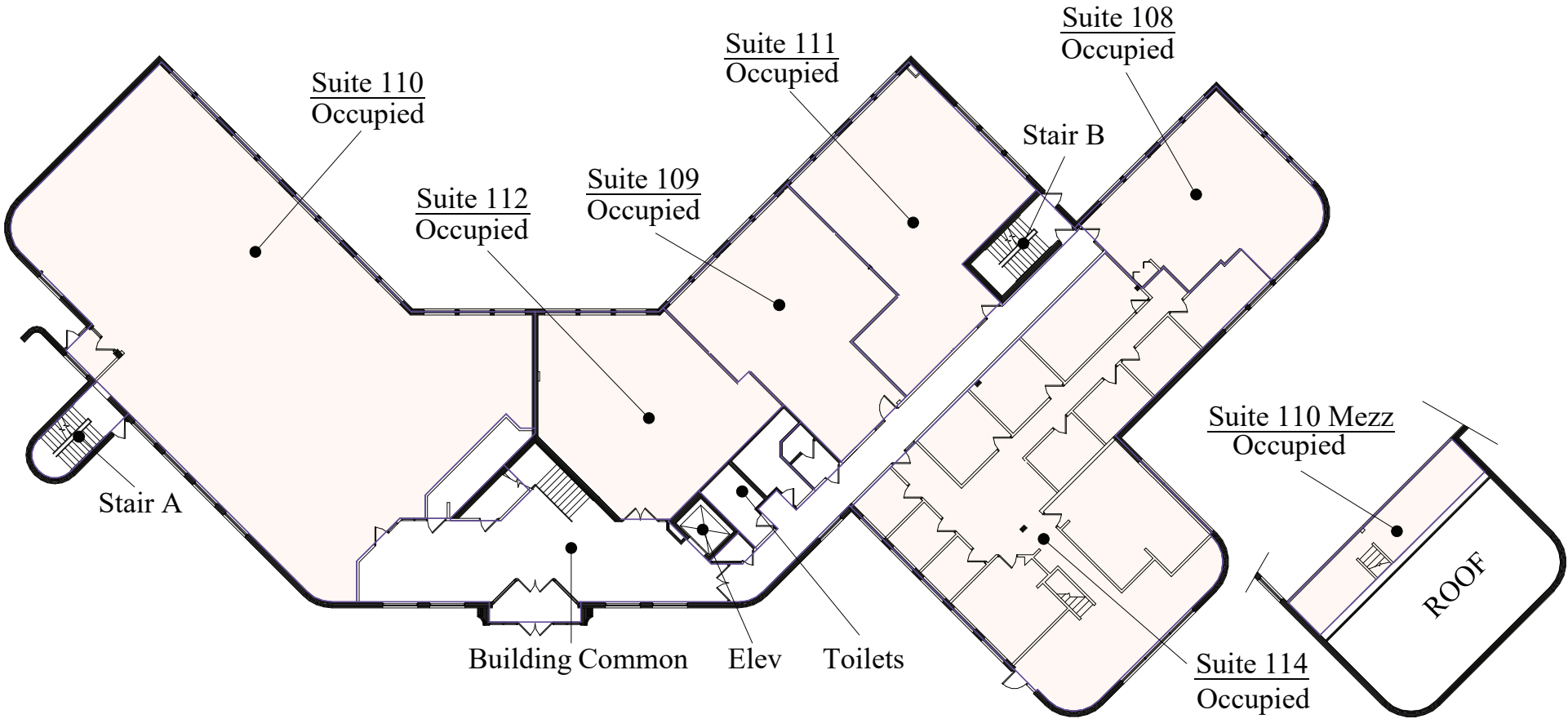

# Floor Plan - Second Floor

- Building Common Areas
- Available Space
- Occupied Space

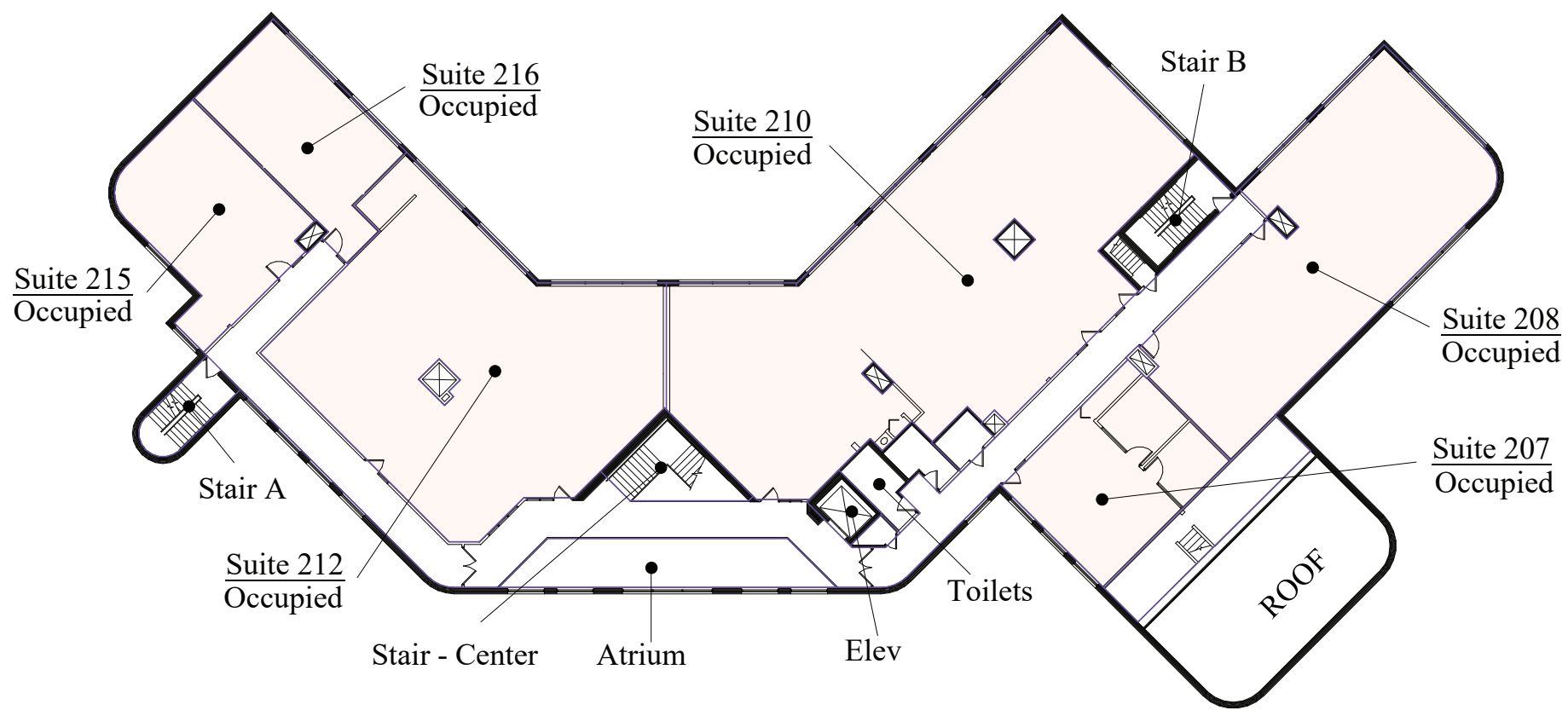

# Site Plan

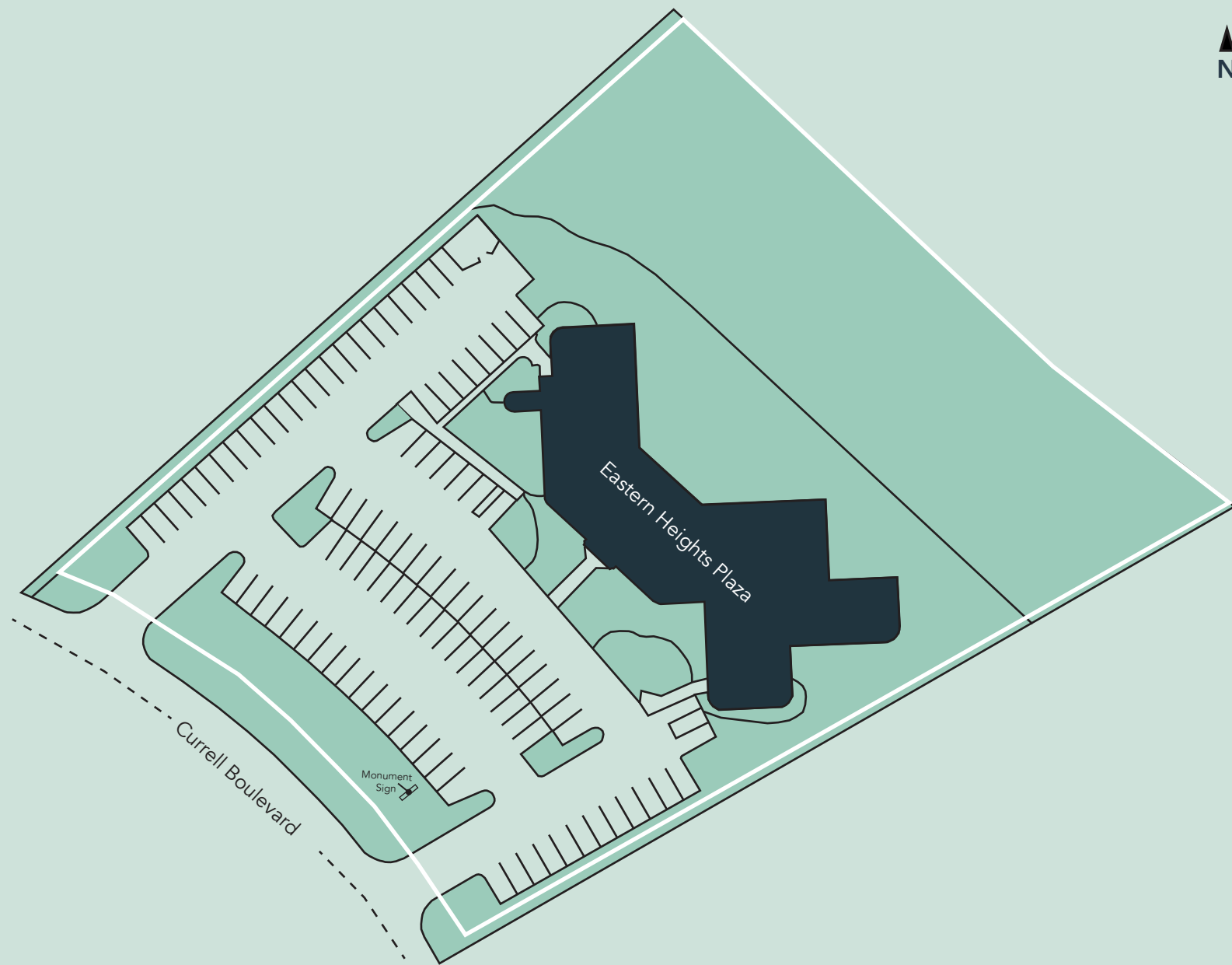



# The Neighborhood

Demographics	1 MILE	3 MILES	5 MILES
POPULATION	8,251	72,284	165,709
HOUSEHOLDS	3,175	28,544	61,603
AVG. INCOME	\$138,423	\$139,988	\$134,965

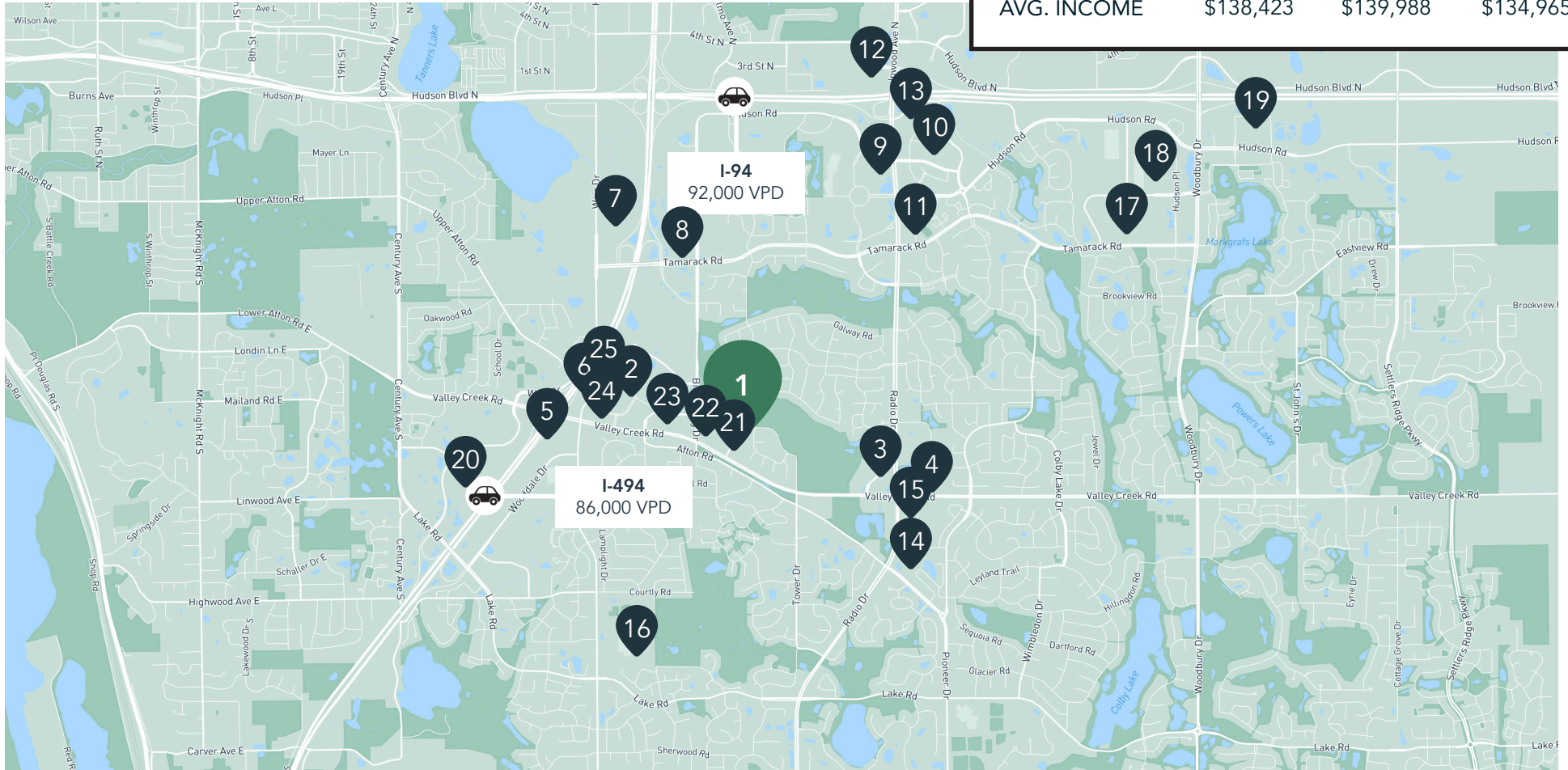

## Hot Spots

- |                    |                        |                       |                          |                      |
|--------------------|------------------------|-----------------------|--------------------------|----------------------|
| 1. Eastern Heights | 6. Kohl's              | 11. Raising Canes     | 16. Woodbury High School | 21. Post Office      |
| 2. Target          | 7. Costco Wholesale    | 12. Olive Garden      | 17. Target               | 22. Wells Fargo Bank |
| 3. Kwik Trip       | 8. The Tavern Grill    | 13. Texas Roadhouse   | 18. Sam's Club           | 23. Huntington Bank  |
| 4. Walgreens       | 9. Tamarack Tap Room   | 14. Woodbury YMCA     | 19. Walmart Supercenter  | 24. Lunds & Byerlys  |
| 5. Feast Buffet    | 10. Whole Foods Market | 15. Kowalski's Market | 20. Woodwinds Hospital   | 25. Total Wine       |

# Eastern Heights Plaza

7582 Currell Boulevard  
Woodbury, MN 55125



PROPERTY MANAGER  
LEASING AGENT

Claudia Walker

651-999-5561  
[cwalker@wellingtonmgt.com](mailto:cwalker@wellingtonmgt.com)



St. Paul-based Wellington Management, Inc. owns, manages and develops commercial and residential properties throughout the Twin Cities metro area. We work to make long-term community impact through careful district planning and neighborhood relationships.

Main (651) 292-9844  
Fax (651) 292-0072  
[wellingtonmgt.com](http://wellingtonmgt.com)

Wellington Management © 2021 All rights reserved.