

Suite J - 22,569 RSF

06-01-20

ALL DIMENSIONS ARE FOR REFERENCE PURPOSES ONLY AND SHALL NOT BE USED FOR CONSTRUCTION OR PLACEMENT OF EQUIPMENT. ALL SUCH DIMENSIONING SHALL BE THE RESPONSIBILITY OF THE USER OF THESE DOCUMENTS

KEY PLAN

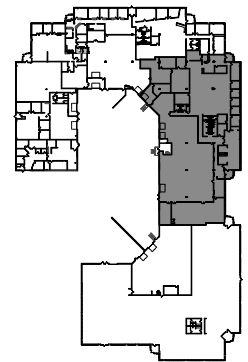

PLAN NORTH

PREPARED BY WJR, INC.

June 01, 2020



Winther-Johnson-Robinson
Architects+Designers

8175-B Lewis Road
Golden Valley, Minnesota 55427
Phone: 763-398-0452

Plymouth Corporate Center

2605 Fernbrook Lane North
Plymouth, MN 55447



WELLINGTON
MANAGEMENT

Commercial Real Estate

Tel: 651-292-9844 Fax: 651-292-0072