

CENTREWOOD COMMONS



8325 City Centre Drive, Woodbury, MN 55125

SITE PLAN

PROPERTY HIGHLIGHTS

- Located immediately across from Woodbury's City Hall on the intersection of Valley Creek Road and Radio Drive
- 10,877 sf. single level office building was designed by KKE Architects
- Near rapidly growing neighborhoods, including such well-known developments as Evergreen, Wedgewood Valley, Interlachen Woods and the Seasons

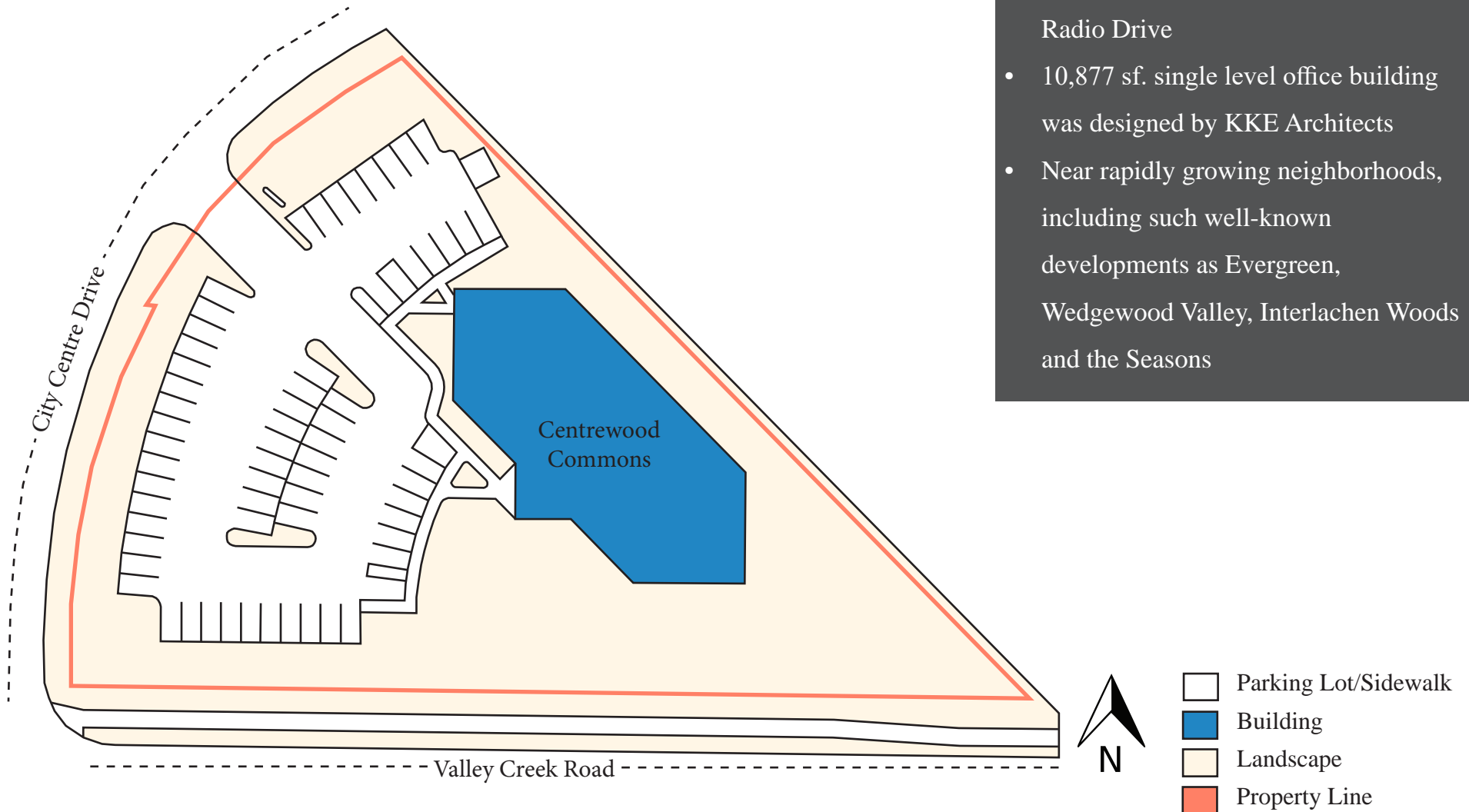





ADDRESS	8325 City Centre Drive, Woodbury, MN 55125
BUILDING AREA	10,900 SF
NUMBER OF STORIES	1
PARKING STALLS	56 Stalls
YEAR BUILT	1989

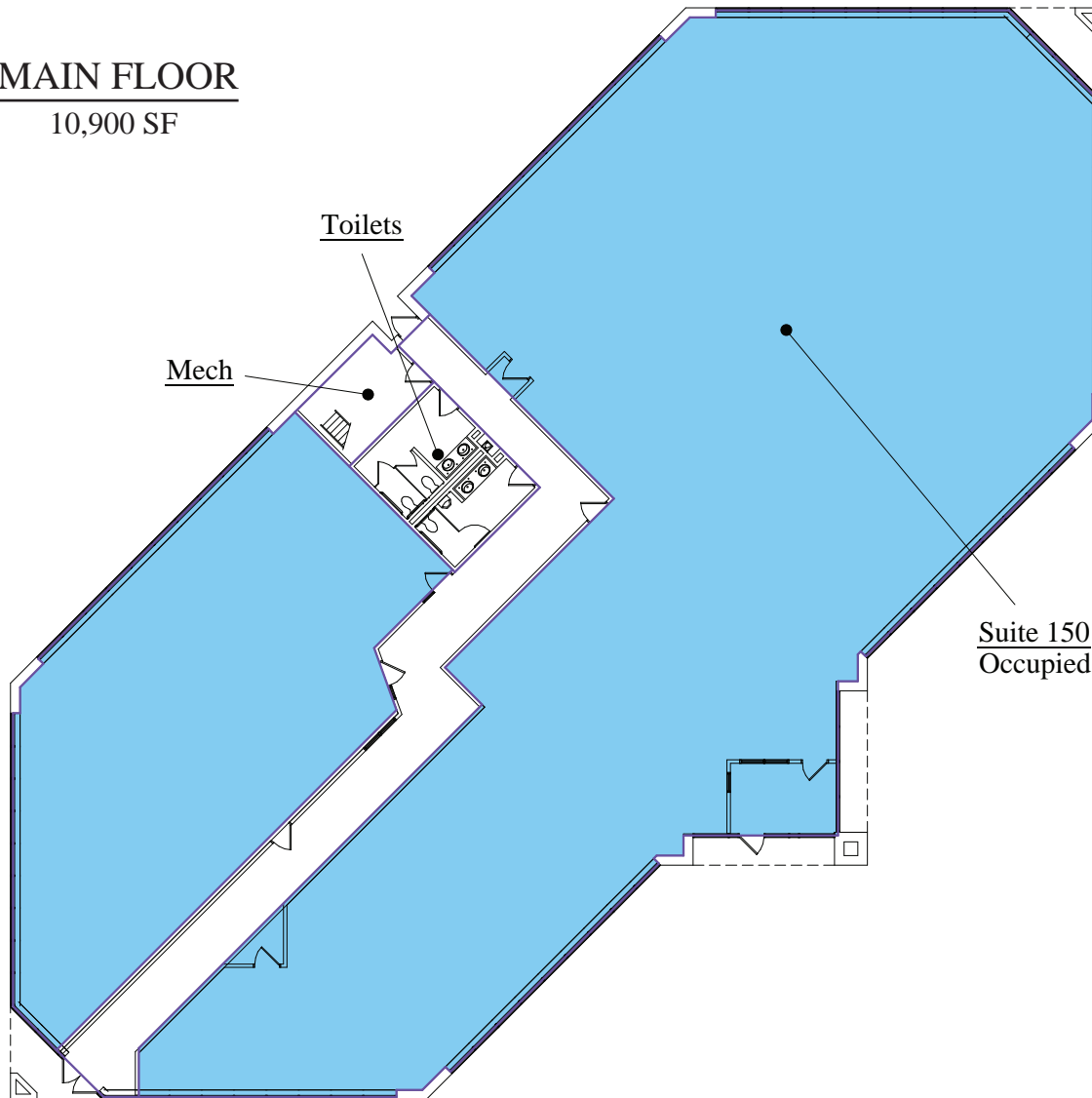

FLOOR PLANS

MAIN FLOOR
10,900 SF



-  Building Common Area
-  Vacant Office Area
-  Occupied Office Area
-  Vertical Penetration



AREA DEMOGRAPHICS

	1 MILE	3 MILES	5 MILES
POPULATION	10,394	68,363	129,238
HOUSEHOLDS	3,845	24,962	47,894
HOUSEHOLD INCOME	\$124,868	\$126,074	\$110,365

CONTACTS

Kathy Bayliss, CPM, CCIM

Property Manager & Leasing Agent
(651) 999-5509 Direct
kbayliss@wellingtonmgt.com

Judy Olson

Customer Service & Property Administrator
(651) 999-5541 Direct
(651) 999-5516 Customer Service
jolson@wellingtonmgt.com

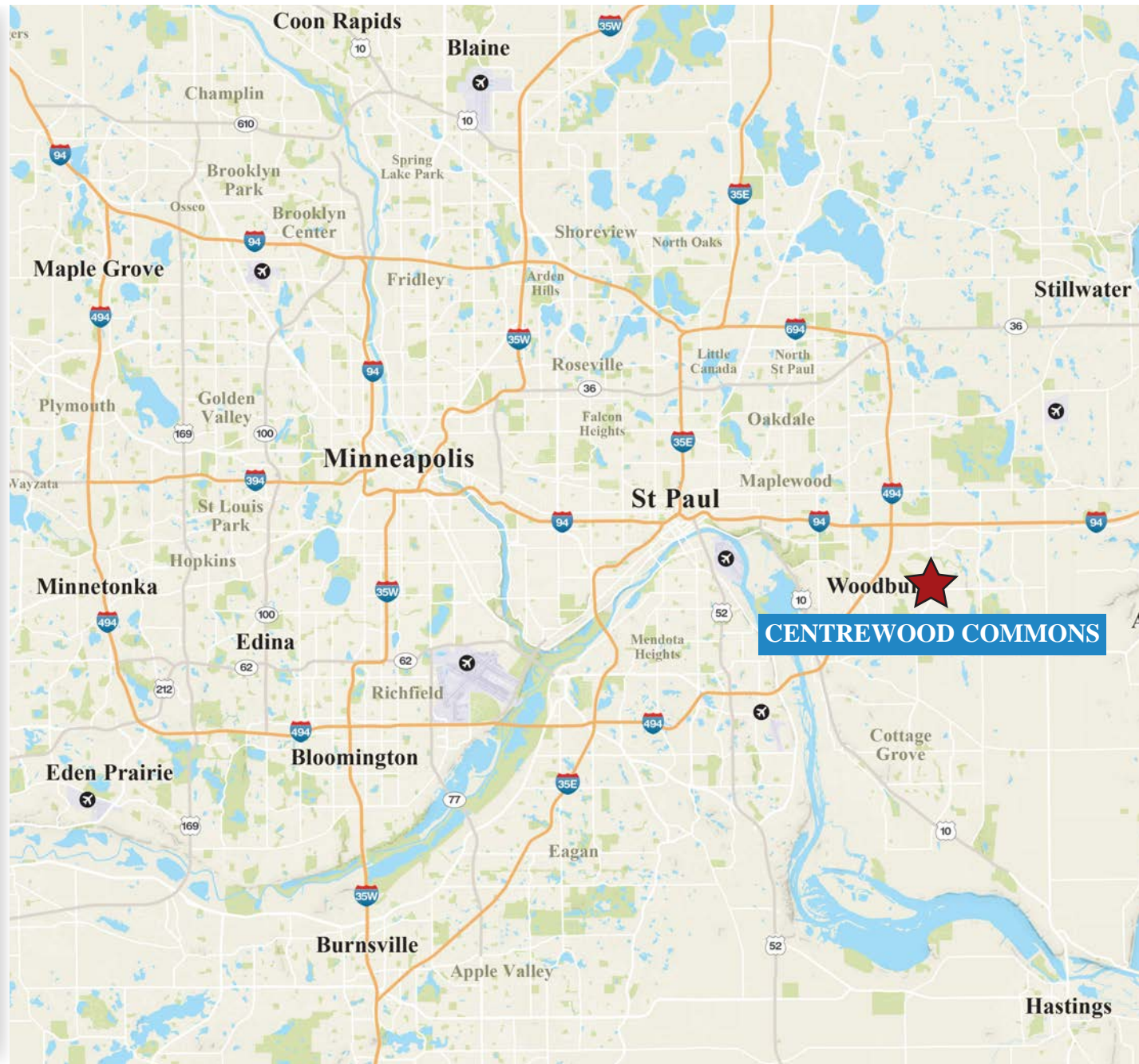

1625 Energy Park Drive, Suite 100, St. Paul, MN 55108 | Main (651) 292-9844 | Fax (651) 292-0072 | wellingtonmgt.com