

# EVENSON BUILDING



  
**WELLINGTON**  
MANAGEMENT  
Commercial Real Estate

2264-2276 Como Avenue, St. Paul, MN 55108

# SITE PLAN

## PROPERTY HIGHLIGHTS

- Great visibility on Como and Carter Avenues
- Excellent links to public transportation
- This historic building is located on a busy, yet walkable intersection in the Saint Anthony Park neighborhood of Saint Paul



ADDRESS	2236 Carter Avenue, St. Paul, MN 55108 2264-2276 Como Avenue, St. Paul MN 55108
BUILDING AREA	13,800 SF
NUMBER OF STORIES	2
PARKING STALLS	3 Stalls
YEAR BUILT	1914 - addition in 1984



# FLOOR PLANS



## FIRST FLOOR

4,800 SF

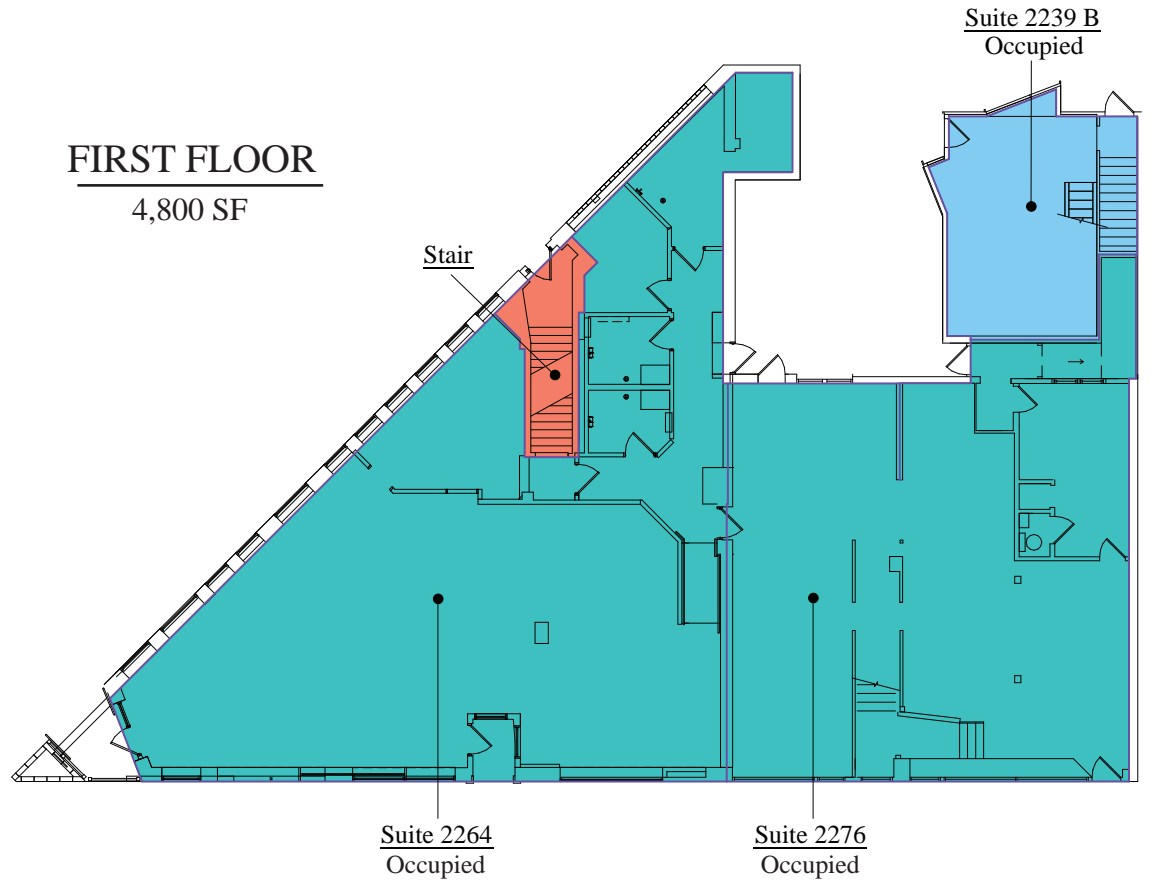

# FLOOR PLANS

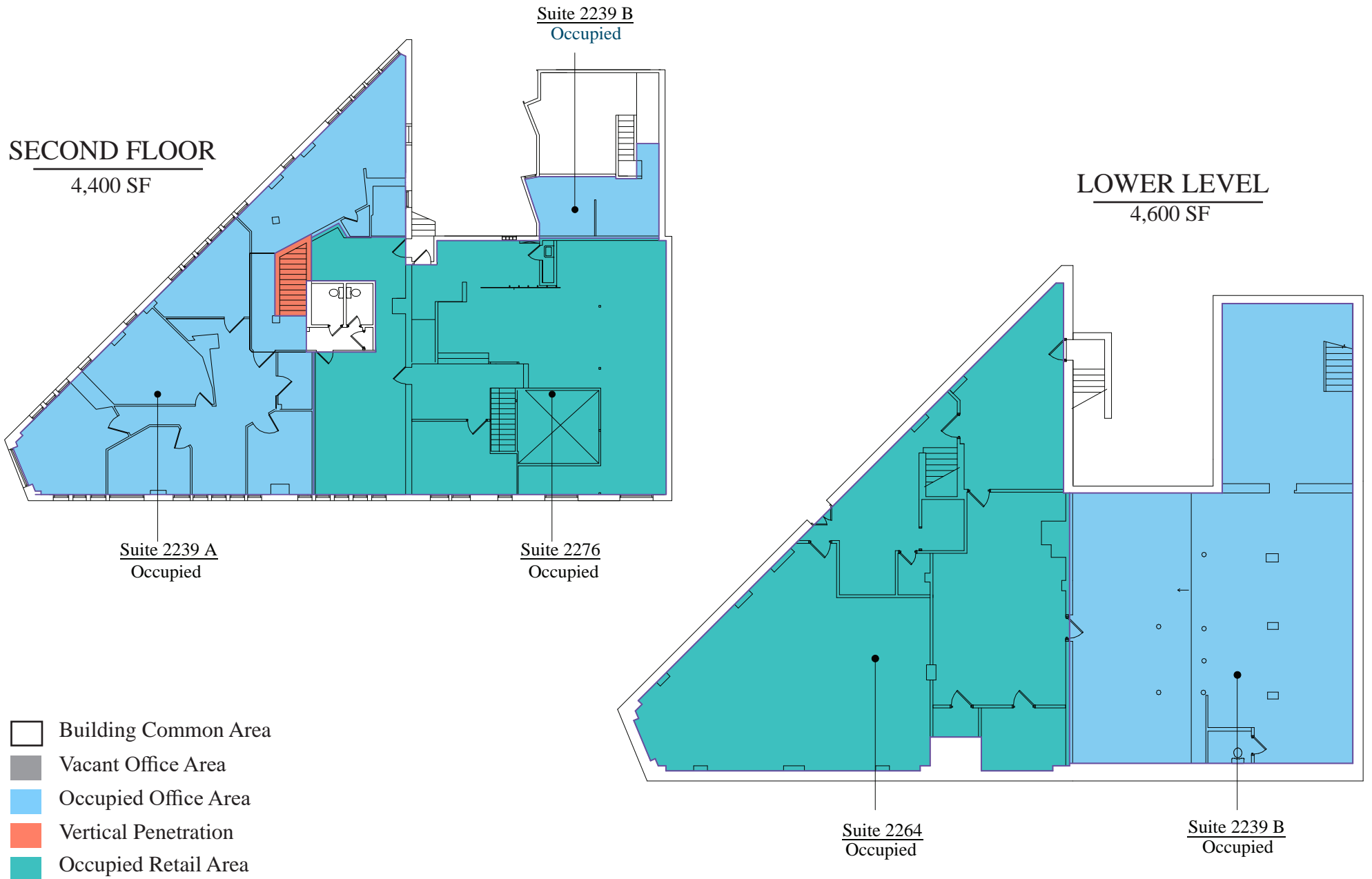

## AREA DEMOGRAPHICS

	1 MILE	3 MILES	5 MILES
POPULATION	9,386	141,112	471,788
HOUSEHOLDS	3,671	57,493	199,327
HOUSEHOLD INCOME	\$88,878	\$70,145	\$73,372

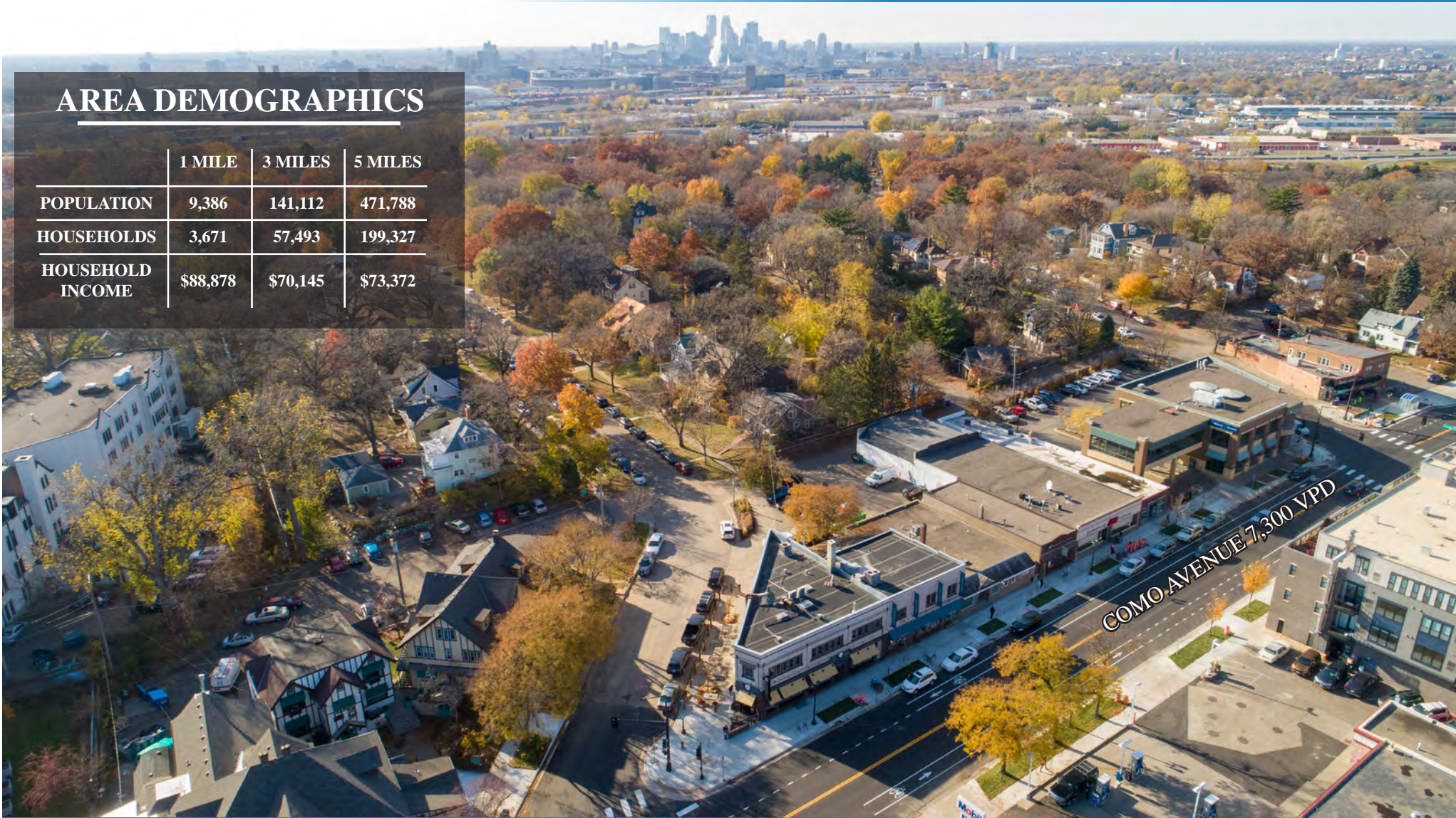

# CONTACTS

## Pat Kyle

Property Manager & Leasing Agent  
(651) 999-5529 Direct  
pkyle@wellingtonmgt.com

## Judy Olson

Customer Service & Property Administrator  
(651) 999-5541 Direct  
(651) 999-5516 Customer Service  
jolson@wellingtonmgt.com

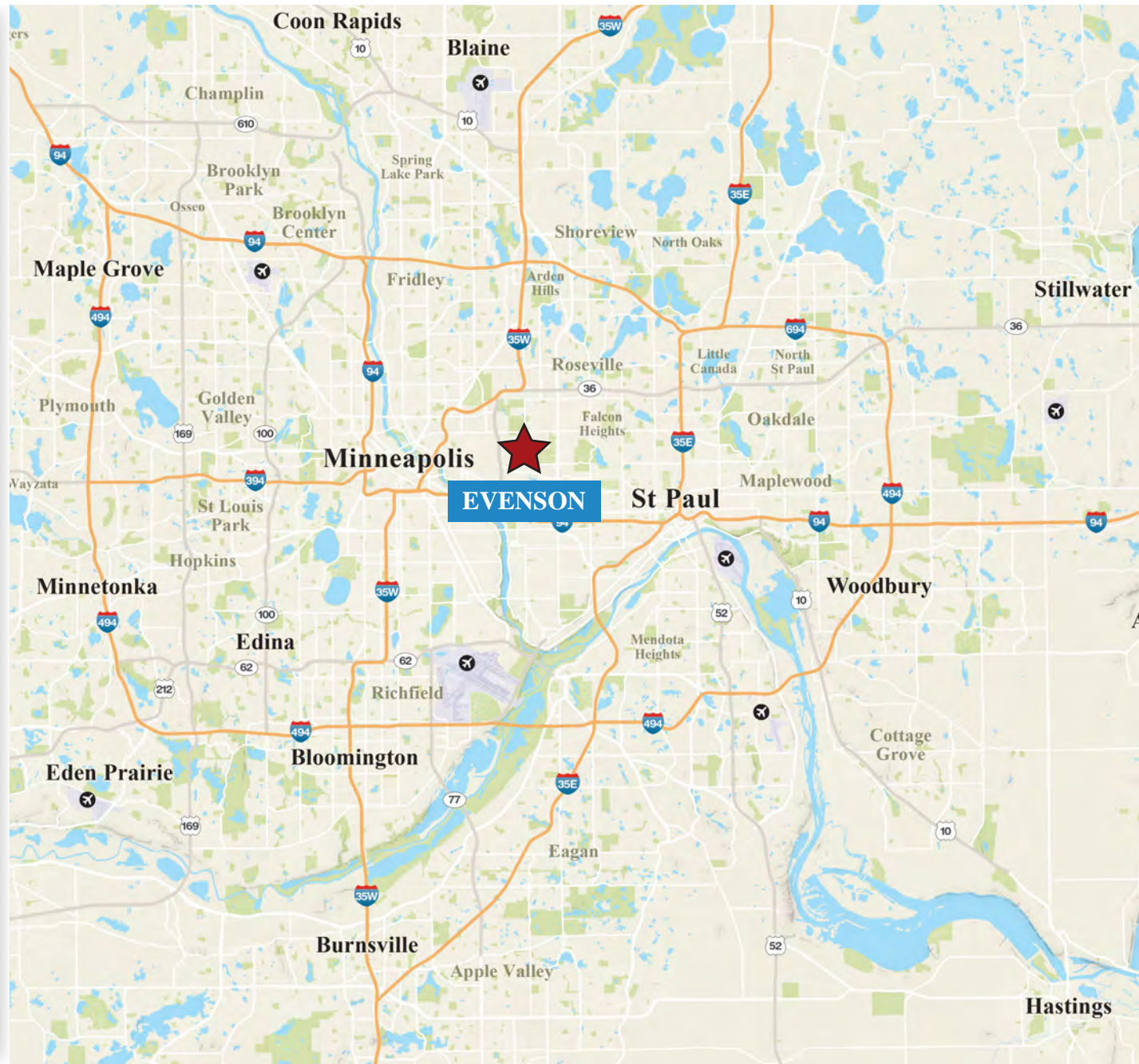

1625 Energy Park Drive, Suite 100, St. Paul, MN 55108 | Main (651) 292-9844 | Fax (651) 292-0072 | wellingtonmgt.com