

# ROSEWOOD OFFICE PLAZA



1711 WEST COUNTY ROAD B, ROSEVILLE, MN 55113

  
**WELLINGTON**  
MANAGEMENT  
Commercial Real Estate

# SITE PLAN

## PROPERTY HIGHLIGHTS

- Centrally located on 5 acres between Minneapolis and St Paul with abundant shopping and dining opportunities found at nearby Rosedale and HarMar shopping centers.

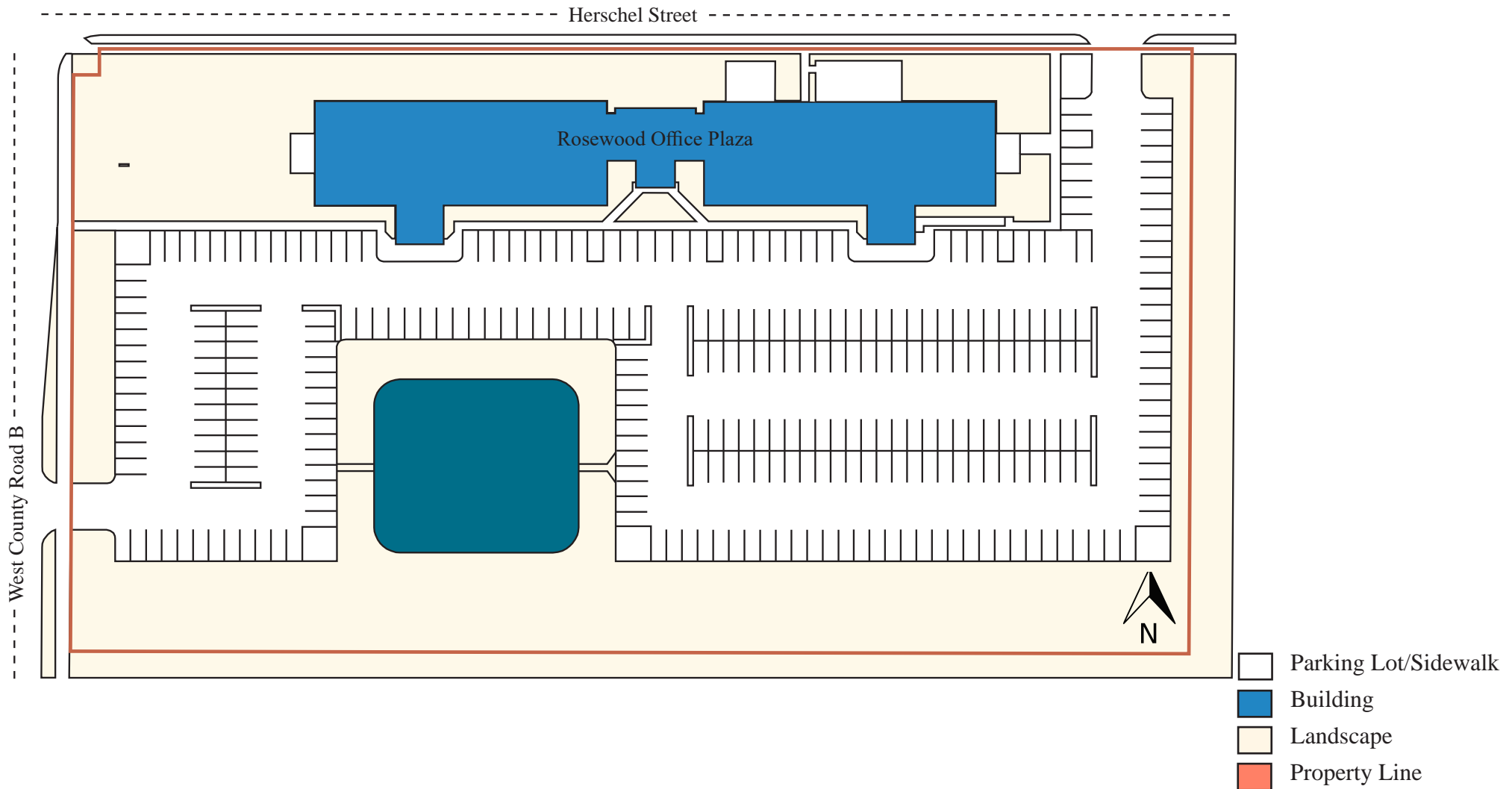

ADDRESS	1711 West County Road B Roseville, MN 55113
BUILDING AREA	57,998 SF
NUMBER OF STORIES	3 - two buildings with enclosed first floor connector
PARKING STALLS	306 Stalls
YEAR BUILT	1984





# FLOOR PLANS

**FIRST FLOOR**  
20,719 SF

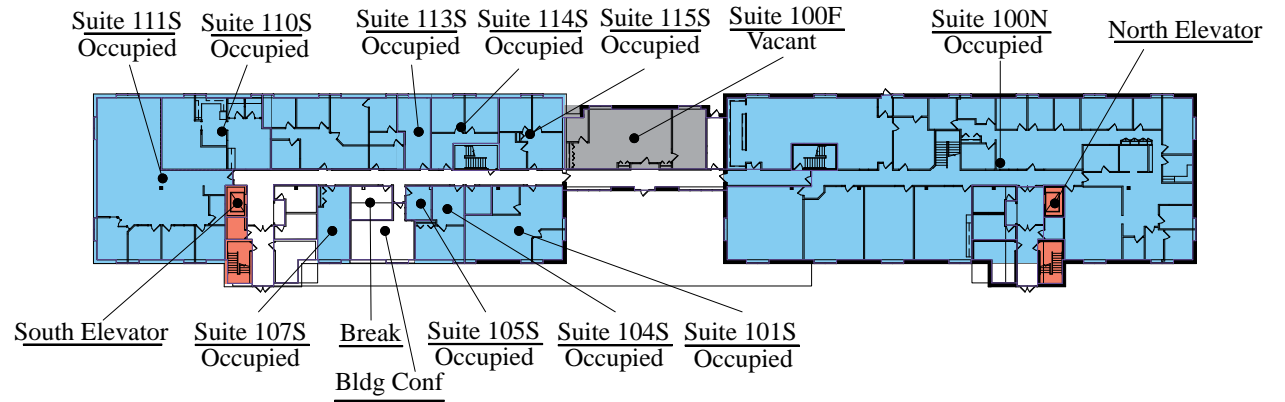



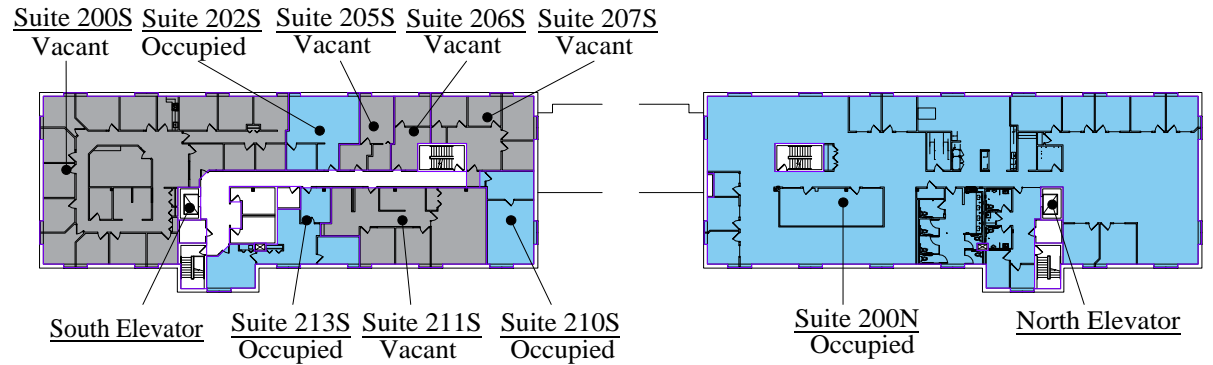

**SECOND FLOOR**  
19,056 SF

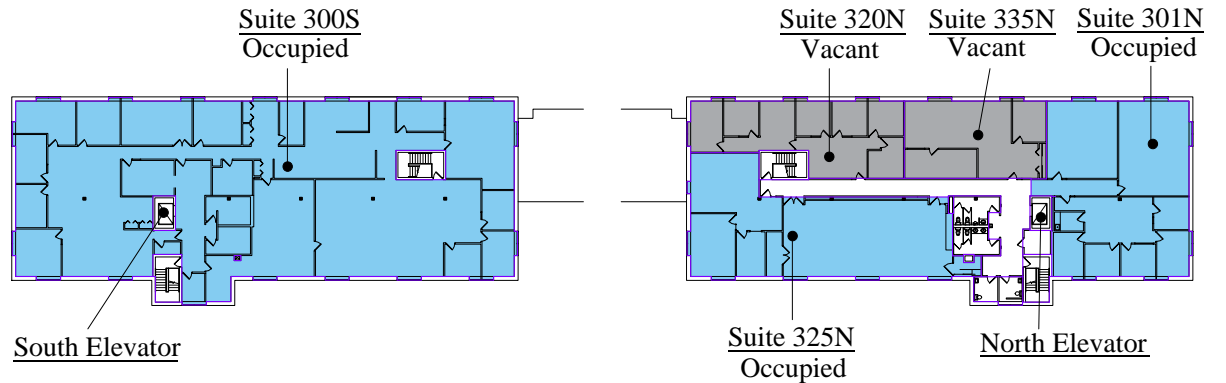

**THIRD FLOOR**  
19,081 SF



-  Building Common Area
-  Vacant Office Area
-  Occupied Office Area
-  Vertical Penetration
-  Occupied Retail Area

# AREA DEMOGRAPHICS

	1 MILE	3 MILES	5 MILES
POPULATION	9,386	141,112	471,788
HOUSEHOLDS	3,671	57,493	199,327
HOUSEHOLD INCOME	\$88,878	\$70,145	\$73,372



COUNTY ROAD B WEST

HIGHWAY 36

SNELLING AVENUE

ROSEDALE CENTER

HarMar





# CONTACTS

## Patrick Kyle

Property Manager & Leasing Agent  
(651) 999-5529 Direct  
pkyle@wellingtonmgt.com

## Judy Olson

Customer Service & Property Administrator  
(651) 999-5541 Direct  
(651) 999-5516 Customer Service  
jolson@wellingtonmgt.com

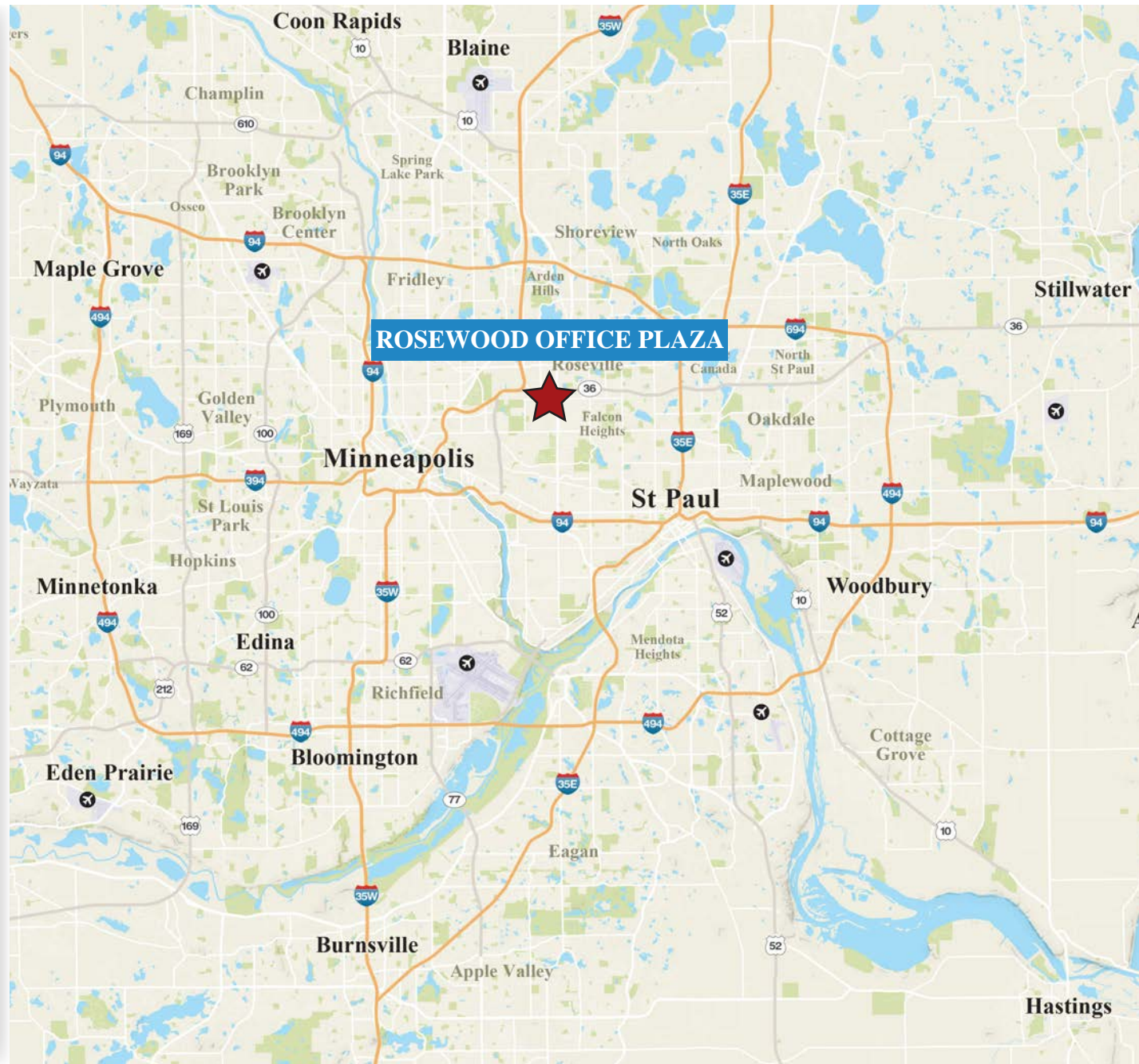

1625 Energy Park Drive, Suite 100, St. Paul, MN 55108 | Main (651) 292-9844 | Fax (651) 292-0072 | [wellingtonmgt.com](http://wellingtonmgt.com)